TAKE
A
VACATION
And be sure and have THE SENTINEL follow You.

The Fort Wayne Sentinel.

Woman's
Home Companion!
---THE SENTINEL---

ESTABLISHED 1833. FRIDAY, JULY 22, 1898. PRICE TWO CENTS.]

For The Hot Weather.

150 Umbrellas.

GOODS THAT ARE WORTH $1.50.

OUR PRICE WILL BE

98 Cents

A PIECE.

GEO. DeWALD & CO.

MONEY TO LOAN
From $10 to Any Amount.
Any person in need of money can borrow it on their Household Goods, Pianos, Horses, Wagons Carriages, Bicycles, Store Fixtures, etc.,
The Property to Remain in Your Possession.....
All Business Private and Confidential.
No Delay. Lowest Rates.
It Pays to Borrow of Us. Loans to Salaried People, (Ladies or Gentlemen) on their own names.
Indiana Mortgage Loan Co.,
Room 3, Arcade, Up-stairs.
Open Saturday Evenings 7 to 8:30.

Here They Go!

All Our Late Style

..Straw Hats..

At Actual Cost.

WM. MEYER & BRO.,

Gents' Furnishers.
—80 and 80½ Calhoun Street.—

DO YOU WANT MONEY?

If so, call on us. We can get you money on furniture, pianos, horses, wagons, carriages, etc., and leave the property in your possession. Payments arranged on the monthly installment plan or to suit your convenience. If you want money and desire your business done quickly, privately and confidentially, call on us.

FORT WAYNE MORTGAGE LOAN CO.
Room No. 21 Bass Block, over First National Bank, No. 77 Calhoun street. Take elevator to Fourth Floor.

FALLING HAIR RESTORED

After I was taken ill my hair commenced to fall, and turned gray rapidly. I commenced to use CUTICURA. The scalp became healthier and more natural every day. Now I have a crop of fine brown hair all over my head about an inch and a half in length. My nurse is delighted because the new hairs are brown. I never had very luxuriant hair, even in my youth. It is as thick on my head to-day as it ever was, and CUTICURA did it.
Mrs. J. M. LAWSON, 302 Hamilton st., Albany.
SPEEDY CURE TREATMENT for all SCALP DISEASES, with LOSS OF HAIR.—Warm shampoos with CUTICURA SOAP, and light dressings with CUTICURA, purest of emollients.
Sold throughout the world. POTTER D. & C. CORP., Sole Props., Boston. How to Produce Luxuriant Hair, free.

IT IS SO!
Farm land is bound to raise in price before long. Now is the time to buy. I have a number of good improved farms to sell or trade. Can give possession any time. Money to loan at 5 and 7 per cent. interest. If you want to buy a home, don't forget to look at my list of houses and beautiful lots in all parts of the city.
Respectfully,
LOUIS F. CURDES,
Home Phone 622. 8 & 9 Pixley-Long Block.

PREMO CAMARAS!

$5 to $50.
Kodaks, Cameras and Supplies of all kinds.
M. L. JONES,
44 CALHOUN ST. (Second Floor,)
FORT WAYNE, IND.

WAR WILL SOON END.

Senor Gamazo Says Peace Will Shortly be Concluded.

AS USUAL IT IS DISCOUNTED IN LONDON.

MADRID, July 22, 8 a. m.—The minister of public instruction, Senor Gamazo, is authority for the statement that peace, honorable to the Spanish army, will shortly be concluded.

The newspapers again express the opinion that the difficulties in negotiating peace "fill the increases by the exacting demands of the Americans."

All the lights at or near St. Sebastian, which is a fortified city situated on a small peninsula in the Bay of Biscay, have been extinguished in view of the possibility of an American attack.

GAMAZO'S STATEMENT IS DISCOUNTED IN LONDON.

LONDON, July 22.—The statement made by Senor Gamazo, the Spanish minister of public instruction, to the effect that peace, honorable to the Spanish army, will shortly be concluded, is regarded in London more as an indication of personal opinion or hope than as reflecting any general decision of the cabinet.

Nothing showing any move in the direction of peace has been received here from any quarter likely to be well informed on the subject. The Spanish ambassador, Count Rascon, who was questioned on the subject, said:

"We have no news from Madrid and we have no reason to believe any such decided step has been taken as Senor Gamazo's statement would indicate."

At 1 o'clock this afternoon a prominent official of the British foreign office said to a representative of the Associated Press:

"We have absolutely nothing confirmatory today of Senator Gamazo's alleged statement. We wish we had and we hope it is true, but so far as we are advised the signs do not seem propitious for early peace. Relative to the idea that England will probably be connected with peace negotiations absolutely nothing has occurred thus far upon which to base the idea. As a general principle in these affairs the interference of a neutral is a mistake unless invited by both belligerents."

It is known that the Spanish ambassadors have been sounding the other ambassadors at all the courts of Europe with the object of inducing concerted representations at Washington to stop the war, and there is reason to believe that Great Britain is no longer alone in demurring at this and pointing the uselessness of such a course.

On the other hand it is said that representations to stop the war have been made at Madrid, but judging from the results, they have not been sufficiently strong to induce Spain to come to her senses.

It is recognized by all except Spain that the United States will refuse to listen to suggestions upon the part of the concerted powers.

"In this matter," one of the ambassadors said to a representative of the Associated Press, "Spain knows the irreducible minimum upon which the United States will discuss peace. What is she waiting for? Spain seems to forget that the United States can stop the war the moment she likes, now that she has no Spanish fleet to reckon with, she can take Porto Rico and the Canary islands at her leisure and finally deal with Cuba in the cool weather. Then Spain will consider the American terms less ridiculous than now."

CASTILLO TO SOUND PORTER ON PEACE.

PARIS, July 22.—The Matin today publishes a paragraph saying that while nothing definite is known, it is rumored that Senor y Castillo, the Spanish ambassador at Paris, has been instructed to "approach General Horace Porter, United States ambassador to France, with the view of opening secret peace negotiations."

Up to 3 o'clock this afternoon there had not been any meeting between Senor Castillo and General Porter, although it is said possibly such a meeting may be developed from the situation. Any negotiations, however, will be kept absolutely secret until they have reached a stage when they will assume an official character.

General Porter, the American ambassador, said to a representative of the Associated Press:

"You can deny in the most emphatic manner that any peace negotiations have been opened up to the present moment. I can not conceive what originated the Matin's statement."

MADRID CANNOT HEAR FROM BLANCO.

MADRID, July 22, 11:30 a. m.—It is said in official circles that, no dispatches having been received recently from Captain General Blanco, the Spanish government is considering the means of restoring communications with Cuba.

CAMARA'S FLEET NEARING HOME.

GIBRALTAR, July 22.—It is reported here that Admiral Camara's squadron of Spanish warships, which passed through the Suez canal and then turned back and started homeward, is expected at the Spanish penal settlement of Ceuta, opposite Gibraltar, shortly, where they will "await events." The maritime authorities of the province of Austrias have ordered all the guiding and harbor lights to be discontinued, and the whole coast, therefore, will be dark at night until further orders.

FIGHTING REPORTED AT MANZANILLO.

MADRID, July 22.—11 a. m.—A private dispatch from Havana says that an American force landed near Manzanillo, Province of Santiago de Cuba, on Tuesday evening. The Spanish troops guarding the approaches of the bay, the dispatch adds, opened fire on the invaders, to which the Americans replied. An attack on the town by sea and land was probable by the time the message was sent. The crews of the Spanish gunboats which were sunk reached the land and, according to the Havana message, saved most of their kits.

SUPPLY YOUR NEEDS

Now--Money Saved at the Great July Cost Sale.

BEE HIVE! BEE HIVE!!

Tomorrow's Bulletin.

Entire stock calicos, 3c a yd.
Best check ginghams, 4c a yd.
Yd. wide percales, 5c a yd.
20c organdies, 7c a yd.
$1.25 foulard silks, 67½c yd.
$1.00 2-clasp kid gloves, 69c a pair.
Ladies' shirt waists, 10c, 19c, 25c 35c.
$1.00 and $1.50 waists for 50c.
$2.00, $2.25, $3.00 waists at $1.00 each.
Tailormade suits $2.25, worth $6.00.
Sweeping reductions in separate skirts.
50 bolts fancy ribbons, worth 25c and 35c, for 19c a yd.
$1.25 linen skirts for 95c.
$1.75 linen skirts for $1.25.
25 ladies' duck and percale suits, worth up to $3.50, for $1.25.
Best perfumes at 25c an ounce.
Carpets at tremendous sacrifices.
Curtains at half price.
Parasols closed out far below cost.
Hundreds of them not mentioned sacrificed in price.
Attend the sensational bargain sale of the year at
THE FRANK DRY GOODS CO.

PAINTERS'

White Overalls at The Bell.

50c white overalls, with bibb, 29c.
50c blue overalls, with or without bibb, 39c.
75c black overalls, with or without bibb, 44c.
75c black and white stripe overalls, 44c.
35c check over jackets, 10c.
50c blue over jackets, 37c.
50c check over jackets, 37c.
Boys' brownies, sizes 4 to 15, 23c.
Boy overalls, 39c.
THE BELL,
18 Calhoun St.
Open Saturday night until 11.

Negligee Shirts Less Than Cost.

50 and 75c grades now go at 42c.
$1.00 grade now go at 73c.
$1.50 grade now go at $1.15.
GLOBE DISSOLUTION SALE,
A. K. Hurst & Co.

Straw hats less than half price.
GLOBE DISSOLUTION SALE,
A. K. Hurst & Co.

AS TOLD BY BLANCO.

Captain General Reports the Fall of Santiago.

Issues a Proclamation to the People of Cuba.

Surrender Was Forced by a Want of Rations.

Loss Cuts No Figure and the Spanish Army Will Raise Cain With the Americans.

HAVANA, July 22.—Captain General Blanco has issued the following proclamation announcing the capitulation of Santiago. It is dated Havana, July 17:

"After three months of heroic defense and many bloody combats, owing to a scarcity of ammunition and victuals, the garrison of Santiago de Cuba has been forced to capitulate under honorable conditions and with all the honors of war. This occurred on the day of July 16 when it was recognized by the brave Spanish general of the division, who was acting commander of the place, that resistance was useless and that he could no longer hold the place.

"Notwithstanding that reinforcements had been possible, and that although he should receive such from Manzanillo, and although he should still cover further losses and bloody combats, and although he might put the city in a better condition of defense, he was still face to face with the fact that reinforcements would only make further inroads upon the already greatly consumed and nearly exhausted store of provisions of the Spanish garrison.

"The city was thus placed in a very lamentable condition. The situation was anticipated, but it caused great depression to the Spanish forces.

"The occupation of the city of Santiago by the military forces of the Americans is lacking in stragetic importance, owing to the fact that the city has purposely been closely blockaded for a long time by the American ships, and therefor will have little or no effect on the Spanish campaign which is to decide Spain's fate. The Spanish army is intact and eager for glory. It is willing to measure arms with the Americans, and in this army the king of Spain, the Spanish government, and the whole country places the trust of defense at any cost of the integrity of Spanish territory and the honor of Spain's immaculate flag.

"This army is sure to be triumphant and victorious at the last in spite of so many dangers and impediments, and that it will show once more the indomitable Spanish character and the well known military tactics of our people is the hope and expectation of your general in chief. BLANCO."

LEATHER SUSPENDERS.

Men's Summer Underwear, Collars and Cuffs at The Bell.

50c men's leather suspenders, 25c.
25c men's suspenders, 12c.
40c farmers' suspenders, 24c.
50c feather weight suspenders, 25c.
50c men's underwear, 25c.
75c men's underwear, 44c.
15c men's linen collars, 10c; 3 for 25c.
25c men's linen cuffs, 18c.
15c men's celluloid collars, 5c.
25c men's celluloid cuffs, 11c.
THE BELL,
18 Calhoun Street.
Open Saturday night until 11.

BARGAINS

Beckon You to Our Great Annual Clearance Sale.

Seasonable Goods at Unseasonable Prices.

40c organdies, sale price, 21c.
15c organdies, sale price, 5c.
25c ladies' vests, sale price, 20c.
20c ladies' vests, sale price, 15c.
20c ladies' black hose, sale price, 14c.
12½c ladies' black hose, sale price, 8c.
India Linens, 8, 10, 12½, 15, 20c; worth 25 per cent. more.
Shirt waists at less than manufacturers' cost.
No goods reserved. Everything goes at clearance sale prices.
DUNN & TAFT,
54 Calhoun Street.

ATTENTION.

Ladies, Have You Attended Our Semi-Annual Mid-Summer Clearing Sale,

The greatest sale of the kind ever attempted in the city. Our immense line of fine dry goods, notions, wraps, suits, skirts, corsets, muslin underwear, draperies, etc., all at cost and below cost. Sale ends Saturday, July 30th.
WOLF & DESSAUER,
70 and 72 Calhoun Street.

Summer clothing less than cost.
GLOBE DISSOLUTION SALE,
A. K. Hurst & Co.

Mrs. Arthur Fitzsimmons, who has been the guest of the Misses Pfeiffer, returned yesterday to her home in Chicago.

RULE OF BAYONETS.

Martial Law is Proclaimed in the Philippines by Aguinaldo.

DEWEY MAY ATTACK MANILA THIS WEEK.

WASHINGTON, July 22.—The following cablegram has just been received at the war department:

"Hong Kong, July 22.—Secretary of the navy: The following is for the secretary of war to the adjutant general: Aguinaldo declares dictatorship and martial law over all the islands. The people expect independence. Recommend China ponies. ANDERSON."

Colonel Anderson was the senior army officer at the Philippines when the dispatch was sent, probably several days before its Hong Kong date. The reference to China ponies means that Colonel Anderson desires that kind of cavalry animals.

NEW YORK, July 22.—A special to the Journal dated Cavite July 19, via. Hong Kong, July 22, says:

The entire regiment of First California volunteers advanced today to Janbo, only two miles from the Spanish lines surrounding Manila. The California troops have been thrown out by General Anderson to form the advance of the attack in force.

South Manila is to be captured first. The Colorado and Utah batteries are being landed at Parangue directly from the ships. The Tenth Pennsylvania volunteers with the rest of the artillery will land at Malabon just north of Manila. Brigadier General Francis V. Green, formerly colonel of the Seventy-first regiment of New York, is in command of the advance, General Anderson remaining in Cavite.

ARTILLERY IN USE AGAINST MANILLA.

MANILA, July 19, via Hong Kong, July 22.—The insurgents are gradually getting into action against Pondo, Santa Meso, and Malate. The fighting is desultory. The Spaniards have been driven from the trenches outside Malate, and the insurgents are strongly entrenched near the walls of the fort. The insurgents have begun to bombard Malate forte, and have struck the telegraph company's cable house.

It is said, on semi-official Spanish authority in Manila, that the recent news from Cuba is "a vile English fabrication; that in reality, the Spaniards have been victorious; that Admiral Camara's squadron has coaled at Singapore, and is expected here on July 25."

DEWEY MAY ATTACK MANILA THIS WEEK.

MANILA, July 18, via Hong Kong, July 22.—Unless the Spaniards surrender in the meantime, Rear Admiral Dewey will bombard the fortifications of Manila by the end of this week, provided the troops are ready to take possession immediately.

The first regiment is already in the field at Paranaque, two miles from Manila.

The spaniards are reported to have been buoyed up by the hope that the Cadiz fleet, due here the 16th, would arrive soon, but the news of the destruction of Admiral Cervera's squadron, brought yesterday by the Japanese cruiser Nanaiwa, may lead them to surrender.

The insurgents are constantly harrassing the Spaniards on both sides of the city, but they are checked by the big guns of the Malate and Santa Misa forts.

The second detachment of the American expeditionary force arrived in excellent condition, though tour died on the voyage.

A Spanish steamer, the Vosol, having on board a native crew from the Visayes islands, southerners, is now in the hands of the insurgents.

The crew revolted, killed the Spanish officers and reached Tavabao, in the southern part of the island of Luzon, but there they quarreled with Tagalon insurgents and returned to Iloilo, which is looked upon as indicating that the Visayes are unwilling to join the Tagalons.

In any case it is considered certain that the Philippine islands will never be amalgamated and that they will never return to Spanish rule. Therefore the only alternative, in the opinion of the best informed people here, is foreign rule, American or British.

The American troops have hoisted the American flag on an island supposed to be Watt's island.

General Aguinaldo has organized the Philippine cabinet at Bacor, with the following personel:

President of the Council—General Aguinaldo.

Secretary of War—Baldimiro Aguinaldo, nephew of General Aguinaldo.

Secretary of Interior—Leander Ibaria.

Secretary of State — Mariano Trias.

CRUISER ST. PAUL IN NEW YORK HARBOR.

NEW YORK, July 22.—The United States cruiser St. Paul arrived here today after a run of four days from the harbor of Guantanamo with all well on board. On arrival at quarantine, the surgeon of the St. Paul presented the first bill of health from Cuba received from a United States officer since the war commenced.

It was dated July 18 and signed by United States Naval Surgeon Wentworth, countersigned and endorsed by Commander McCalla, of the United States cruiser Marblehead, as follows:

"This harbor is used for military and naval purposes only."

THE RIO JANERIO WILL SAIL SATURDAY.

SAN FRANCISCO, July 22.—The transport Rio Janerio will receive her complement of 1,000 troops today and will be in readiness to sail for Manila on Saturday. Another 1,000 will depart on the steamer St. Paul on next Tuesday or Wednesday.

The big ships Arizona and Sandia can each take 2,500 men. If they are sent to Manila with troops the number of men sent to Manila will amount to 19,000. Governor Merritt's friends say he will be satisfied with that number in spite of the fact that 3,000 troops belonging to the Philippine expeditionary force will be left behind.

Quartermaster Long has received instructions to charter no more vessels, but General Merriam has not received orders to discontinue sending troops to the Phillippines.

The removal of the division hospital from Camp Merritt to the Presidio means more than its location on a better site, for the invalids will now be quartered in comfortable brick buildings. The army and navy Christian commission tent at Camp Merritt, accommodating 1,000 persons, has been located with the Kansas regiment. The commission will locate another tent within the lines of the First New York regiment.

A HEAVY SHOT.

We will sell tomorrow—tomorrow only—any of our ladies' $3.00, $3.50 and $4.00 Tan Shoes at $2.48. Any of our Boys' $1.50, $1.75 and $2.00 Shoes at $1.00. Also 100 pairs of Men's $2.00 and $2.25 Tan Shoes at $1.60 a pair.

Come early to secure your size and width.
JACOBS SHOE STORE,
17 Calhoun.

HOW TO FEEL GOOD.

Look elsewhere and then buy a well tailored suit of Reuben S. Patterson, during the sale, from $2 to $5 cheaper than you have seen it. The effect is better than medicine.

CHICKENS AND DUCKS

Old and spring chickens dressed to order. For a nice spring duck to fry, broil or roast leave your order at 238 and 240 Calhoun street and have them delivered promptly.

The choicest line of meats kept in the city.

Do not forget the place.
THE NEW KEYSTONE,
238 and 240 Calhoun St.

A horse belonging to Clyde Woodworth ran away near the corner of Clay and Wayne streets last evening. Two young men who were in the buggy jumped out and escaped injury. The horse ran as far as Washington street, where it dashed into a telephone pole and wrecked the carriage.

HOW TO SAVE MONEY.

Attend the clearing sale, or in other words the greatest reduction sale of reliable merchandise ever attempted in northern Indiana.
WOLF & DESSAUER,
70 and 72 Calhoun St.

Crash and Duck Trousers Less Than Cost.

$1.00 grade that cost us 87 cents now go at 73 cents.
$1.50 and $2.00 grade now go at $1.15.
GLOBE DISSOLUTION SALE,
A. K. Hurst & Co.

GARCIA TO SHAFTER.

Cuban Warrior Pours Out His Troubles in a Letter.

Declares He Was Persistently Snubbed by Shafter.

Withdraws His Army and Resigns His Commission.

The Insurgent Leader Feels Much Hurt Because Spanish Officials Are Still in Authority.

NEW YORK, July 22.—A dispatch from Santiago gives the following as being a letter sent by General Garcia to General Shafter:

"SIR:—On May 22 the government of the republic of Cuba ordered me, as commander of the Cuban army in the east, to co-operate with the American army, following the plans and obeying the orders of its commander. I have done my best, sir, to fulfill the wishes of my government, and I have been until now one of your most faithful subordinates, honoring myself in carrying out your orders as far as my powers have allowed me to do it.

"The city of Santiago surrendered to the American army, and news of that important event was given to me by persons entirely foreign to your staff. I have not been honored with a single word from yourself in command about the negotiations for peace or the terms of the capitulation by the Spaniards.

"The important ceremony of the surrender of the Spanish army and the taking possession of the city by yourself took place later on, accordingly, and I only knew of both events by public reports.

"I was neither honored, sir, with a kind word from you inviting myself or any officer of my staff to represent the Cuban army on that memorable occasion.

"Finally I know that you have left in power at Santiago the same Spanish authorities that for three years I have fought as enemies of the independence of Cuba. I beg to say that these authorities have never been elected at Santiago by the residents of the city, but were appointed by general decrees of the queen of Spain.

"I would agree, sir, that the army under your command should have taken possession of the city, the garrison and the forts. I would give my warm cooperation to any measure you may have deemed best under American military law to hold the city for your army and to preserve public order until the time comes to fulfill the solemn pledge of the people of the United States to establish in Cuba a free and independent government.

"But when the question arises of appointing authorities in Santiago de Cuba, under the peculiar circumstances of our thirty years strife against Spanish rule, I cannot see but with the deepest regret that such authorities are not elected by the Cuban people, but are the same ones selected by the queen of Spain and her minister sent to defend against Cubans the Spanish sovereignty.

"A rumor too absurd to believe, general, ascribes as the reason of your measures and of orders forbidding our army to enter Santiago the fear of massacres and revenge against the Spaniards. Allow me, sir, to protest against even the shadow of such an idea. We are not savages according to civilized warfare. We are a poor ragged army, as ragged and as poor as was the army of your forefathers in their noble war for independence, but, as did the heroes of Saratoga and Yorktown, we respect too deeply our cause to disgrace it with barbarism and cowardice.

"In view of all these reasons, I sincerely regret to be unable to fulfill any longer the orders of my government, and therefore I have tendered today to the commander-in-chief of the Cuban army, Major General Maximo Gomez, my resignation as commander of this section of our army.

"Awaiting his resolution, I withdraw my forces to the interior.

"Very respectfully yours,
"CALIXTO GARCIA."

TWO THINGS THAT DRAW A CROWD

Where it costs but little to get what you want. One is a war bulletin and the other is Reuben S. Patterson's 20 per cent. discount sale that is now on.

There was another large attendance at the lawn festival being held by the St. Paul M. E. church, at the corner of Lillie street and East Creighton avenue, last evening. The festival will be continued this evening and Saturday evening.

THIS WEEK.

Any Straw Hat in House, 50c.

This week we will give choice of any straw hat in our store at 50c. These hats are worth up to $2.00. None reserved. All go at 50c.
20t3 SAM, PETE & MAX.

Serge Coats and Vests Less Than Cost.

$4.00 grade that cost us $3.25 now go at $2.90.
$5.00 grade that cost us $4.40 now go at $3.85.
GLOBE DISSOLUTION SALE,
A. K. Hurst & Co.

MILES HAS A START.

Porto Rican Expedition is Heard From at Mole St. Nicholas.

THE GENERAL CHAFES AT DELAYED CRAFT.

WASHINGTON, July 22.—The navy department has received the following dispatch, timed 1:15 p. m. today, Mole St. Nicholas:

"Secretary of War, Washington:—Am disappointed in non-arrival of Colonel Hecker with construction corps. Colonel Black arrived without tug boat or lighters. Please send at least four strong sea-going steam lighters and tugs. Also General Stone's boats at Jacksonville if not already sent, as soon as possible. Moving along well.
MILES."

WASHINGTON, July 22.—It was calculated that General Miles' military expedition against Porto Rico was this morning somewhere off the north coast of Hayti. Secretary Long says that according to his advice the fleet of transports with the navy convoy got away from off Siboney at 3:30 yesterday afternoon and it is believed that they are traveling at about the usual cruising speed in squadron of ten knots per hour.

The question of convoys settled itself with the departure of the expedition, but the naval officials are still of the opinion that the convoy sent is entirely disproportionate in strength to the needs of the case, and the demands laid upon the north Atlantic fleet to supply it have interfered considerably, it is stated at the department, with the plans of the naval war board.

This is supposed to relate to the departure of Watson's expedition, but on that point the naval officials decline to say anything further, simply pointing to the statement given out last night by Secretary Long as expressive of their views.

MILES SENDS MESSAGE FROM GUANTANAMO.

WASHINGTON, July 22.—The war department today received a telegram from General Miles showing that on Thursday at 7 p. m. he was still at Guantanamo. It is as follows:

"Playa del Este, July 21.—7:30 p. m.—Secretary of War, Washington, D. C.: The following troops are with me aboard transports in Guantanamo harbor, en route to Porto Rico:

"Four light batteries of the Third and Fourth artillery, Lomic's battery, Fifth artillery; the Sixth Illinois, Sixth Massachusetts, 275 recruits for Fifth corps, sixty men of signal corps and Seventh hospital corps, 3,415 men all told.
"MILES."

SHAFTER USES THE WIRE SPARINGLY.

WASHINGTON, July 22.—The war department is still in official ignorance of the reported retirement of General Calixto Garcia with his army from the American lines at Santiago and the resignation of that Cuban general. It is considered a little singular that General Shafter has not made any report to the department of the case by telegraph, but he has so far shown little disposition to acquaint the department with the state of affairs at Santiago unless called upon by direct inquiry by the secretary of war.

Thus it was not known at the department officially that General Wood had been created military commander of Santiago, although the fact would seem to be one of sufficient importance to justify its mention in a cable dispatch.

Regarding General Garcia's retirement it is noticeable that the officials also of the war department have a good deal of apprehension over the outlook. It is not doubted that he either has or will take some such action as that reported, for all the information that has come to the department up to this time seems to indicate dissatisfaction on the part of the Cuban commander at the attitude assumed by General Shafter. However, as the latter is acting strictly in accordance with the published directions of the president upon the status quo as regards the municipal administration of Santiago, responsibility for a rupture upon this question cannot be placed entirely upon the shoulders of General Shafter.

HERO OF THE MERRIMAC REACHES NEW YORK.

NEW YORK, July 22.—Lieutenant Hobson, who took the Merrimac into the channel at Santiago, arrived here today on the United States cruiser St. Paul and it is believed proceeded at once to Washington by way of the Pennsylvania railroad.

It is possible that Hobson is the bearer of Admiral Sampson's report of the naval engagement off Santiago.

When Hobson left a ferry boat at the foot of Whitehall street it took but a few moments to learn his identity and a crowd soon gathered to cheer him.

MODEST HOBSON WILL NOT TALK.

PHILADELPHIA, July 22.—Lieutenant Hobson was met at Trenton by a reporter for the Associated Press, who rode with him as far as Philadelphia. The lieutenant said that he was on his way to the navy department at Washington, with Admiral Sampson's report of the destruction of Cervera's fleet, and he felt that it would be out of place for him to discuss any of the matters that were likely to be covered by the admiral's report.

Lieutenant Hobson was asked if he would say anything about his experience in taking the Merrimac into Santiago harbor and sinking her. He said he felt a delicacy in discussing this matter, too, until the official report had been submitted to the navy department. Then, he said, there might be some particulars in connection with the experience that he might feel at liberty to give to the press.

Asked as to his experience while in a Spanish prison after his capture, he said that again he considered it would be lacking in delicacy on his part to go into this subject.

The treatment of him and his men would be made the basis of a report to the naval department. All that he felt at liberty to say was that all of the men who were with him in the sinking of the Merrimac are well and again back on duty. Three of them had the fever, but are en-

[CONTINUED ON THIRD PAGE.]

PRICE CARNIVAL AT LEHMAN'S.

This Season's Greatest Clearance Sale of Men's or Boys' Clothing, Hats and Furnishings.

Beginning Saturday, July 23rd, Up to and Including July 30th.

Men's linen crash suits, any one in the house $3 and $4 qualities, less than actual cost of material and manufacturing; during this sale at $1.95.

Any straw hat in the store, men's, boys' or children's, not one reserved, at just ½ half regular price.

Men's fancy hosiery, plaids and stripes, 50 and 75 cent qualities; during this sale at 25 cents.

75 doz. silk and satin teck scarfs, not one worth less than 50 cents; during the sale at 25 cents.

The "Peyser" linen collar, guaranteed 4-ply and 2,100 linen, the equal of an 25 cent collar on the market; sale price 10c.

25 dozen men's work shirts, 35 and 50 cent qualities, at 19 cents.

15 dozen painters' overalls, white, with bib, at 25 cents.

Odds and ends of our boy's shirt waist department, 35, 50 and 75 cent grades. Come early and get the pick at 19c.

Any boys' knee pants suit in the store at $3.98. Take your choice out of $5, $6 and $7 suits.

We are stuck on size 16 negligee shirts, with white neck-band, link cuffs to match. We offer ten dozen of this size, $1.00 and $1.50 quality, during this sale, at 63 cents.
LEHMAN'S,
34 and 36 Calhoun Street.

Crash Suits Less Than Cost.

$3.00 grade that cost us $2.40, now go at $2.15.
$4.00 grade that cost us $3.25, now go at $2.90.
$5.00 grade that cost us $4.40, now go at $3.85.
$7.50 grade that cost us $6.00, now go at $5.00.
GLOBE DISSOLUTION SALE,
A. K. Hurst & Co.

THE NEW KEYSTONE.

Best home-grown Potatoes, 70c per bu.
Michigan Whortleberries, $2.75 per bu., or 8c quart.
Fancy Georgia Freestone Peaches, 15c per basket.
Michigan Cherries, 55c per basket.
Blackberries and Black Raspberries.
Best Country Butter, 15c per lb.
Fresh Country Eggs, 10c per doz.
at THE NEW KEYSTONE,
238 and 240 Calhoun Street.

C. J. WELKER,

Schmitz Block, 118 Calhoun Street.

Big bargains all this week at our great Cut Price Sale. All summer goods must go regardless of cost or value. Broken lots of Hosiery, Underwear, Shirt Waists, etc., at half price.

1 case children's 10c hose, at 5c.
1 case children's 15c hose, at 10c.
All ladies' 25c hose, at 19c.
1 case ladies' hose with white feet at 12½c a pair, worth 20c.
Ladies' vests worth 15c, at 8c.
Ladies' vests worth 25c, at 19c.
Ladies' black lisle vests 25c, worth 50c.
Men's 25c underwear, 19c.
Men's 50c underwear, at 37½c.
Men's 35c white shirts for 25c.
Men's 50 working shirts at 37½c.
50c and 75c shirt waists go at 25c.
75c and $1.00 shirt waists, go at 39c.
Ladies' 50c summer corsets, 25c.
Ladies' 65c and 75c summer corsets, at 37½c.
All $1 00 corsets, at 75c.
25c and 35c fancy ribbons, at 19c.
Ladies' $1.00 white chamois gloves, at 75c a pair.
Ladies' and children's silk mitts all at cost.
Ladies 35c leather belts, at 22c.
Ladies' 12½c linen collars, 4c.
50c shirt waist sets, 35c.
Baby bonnets worth 50c, at 25c.

The Evening Sentinel.

BY E. A. K HACKETT.

FRIDAY, JULY, 22, 1898.

TONIGHT.

Lawn Social—Col. E. S. Walker Camp, S. of V., at No. 76 West Butler street.

Hebrew Temple — Regular services.

G. A. R.—Regular meeting of Sion S. Bass post No. 40.

Lodge—Concordia, No. 41, D. of R.; Royal Templars; Fort Wayne, 152, I. O. O. F.; Ladies Temple, No. 11, Knights of the Golden Eagle; Count Kekionga, No. 1239, Order of Foresters; Fort Wayne, No. 19, A. O. U. W.; Maumee, No. 50, A. O. U. W.; Mad Anthony Tent, No. 95, K. O. T. M.; Summit City Division, U. R. K. of P.

White's Hall—Benefit entertainment for Soldiers.

Lawn Social—St. Paul M. E. church, corner Lillie street and East Creighton avenue.

Robison Park—Vaudeville 2:30 and 8:30 p. m., daily.

It is stated that Admiral Cervera may conclude to live in the United States. This is wise for doubtless the Spanish government has determined that the admiral shall not live at all.

THE report that General Garcia was dead is disproved by the report that the Cuban warrior is still kicking.

SAMPSON seems to have imagined himself a "bigger man than old" McKinley. It required several issues of orders and a peremptory demand to get him to furnish convoys for Miles' Porto Rican expedition.

THE prospect that "Butch" Weyler may become the prime minister of Spain will not promote the desire of the American people to end the war. It would be very pleasant to include him directly in the disgrace of the thrashings and put him where the "has beens" spend their long vacations.

ACCORDING to El Heraldo de Madrid, Don Pedro Verdie, a lieutenant colonel in the Spanish army, has been compelled to stand on the street corners in that city and beg for alms that his wife and children may not starve. He commanded a regiment in Cuba, and, having been severely wounded, was invalided home. He was unable to collect his pay and, therefore, was forced to beggary. When he begged he wore full uniform with all his medals.

LABOR, to Spanish pride, was the badge of inferiority, to be escaped in every possible way, says Henry C. Lea in the July Atlantic. This national aversion to labor the writer continues, rendered the pretense of working almost illusory. Dormer tells us of his compatriots that they did not work as in other lands; a few hours a day, and thus intermittently, were expected to provide for them as much as the incessant activity of the foreigner. To these drawbacks on productive industry is to be added the multitude of feast days, which Navarrete estimates at about one-third of the working days, rising to one-half at the critical season of the harvests—feast days which, according to Archbishop Carranza, were spent in a debauchery rendering them especially welcome to the devil. Under such conditions it was impossible for Spain to withstand the competition of the foreigner.

Porto Rico.

The semi-official declaration that the intention of this government is and has been since the outbreak of the war to seize and hold permanently the island of Porto Rico increases the general desire to know something about our new possession, its products and its commerce.

Porto Rico was discovered by Columbus in 1493. It ranks fourth in the Greater Antilles, having first place, however, in density of population and general prosperity. It was invaded by the Spaniards in 1509, when Ponce de Leon established the first settlement at Capparra. Hurricanes, earthquakes and Carib invasions retarded the growth of the island, and an outbreak of cholera carried off 30,000 persons in 1855. But in 1891 its population was 850,000, with the whites far outnumbering the blacks. Sugar and coffee are the principal products, the sugar production in proportion to acreage being greater than in any other island in the West Indian group. The soil is particularly fertile, and the climate, though warm, is considered to be more salubrious than is that of any of its island neighbors.

San Juan, the capital and citadel of Porto Rico, has been several times assailed—once by Drake in 1595, once by the earl of Cumberland in 1598, and once by the Dutch in 1615. The citadel has successfully withstood all assaults and is today said to be stronger than ever.

The foreign trade of Porto Rico is conducted chiefly with Spain, the United States, Cuba, Germany, the United Kingdom and France, having an annual value of $9,888,074.

The island's exports consist almost entirely of agricultural products. Of imports, manufactured articles do not greatly exceed the agricultural. Agricultural imports in 1895 were valued at $7,171,352, made up chiefly of rice, wheat flour and hog products. Non-agricultural imports were valued at $9,664,101, the chief goods being cotton fabrics, whose imports reached $2,070,667 in 1895; fish, wood, leather and tobacco also were extensively imported. Most of the rice imported is supplied by the British West Indies, Germany and Spain.

Coffee and sugar, the leading products of the island, are the important factors in Porto Rico's export trade, comprising in value fully 85 per cent. of all the merchandise sent to foreign markets. The quantity of coffee shipped in 1895 was 40,243,693 pounds, and the value $9,159,985, while of Porto Rican sugar 132,147,277 pounds, with a value of $3,905,741, were marketed abroad. In addition to the sugar, $539,571 worth of molasses was shipped. Of leaf tobacco 3,665,051 pounds, worth $673,787, were shipped in 1895. Cattle shipments for 1895 numbered 3,674 head, valued at $41,816.

Other agricultural products exported quite extensively are maize, hides, fruits, nuts and distilled spirits.

The coffee exported goes most extensively to Spain and Cuba, these two getting over half. Most of the sugar and molasses is destined for the United States with Spain a second customer. Spain and Cuba receive most of the tobacco, the trade with the United States not being large.

Price.... Carnivals AT Lehman's.

This season's Greatest Clearance Sale of Men's or Boys' Clothing, Hats and Furnishings. Beginning Saturday July 23, up to and including July 30th.

Men's Linen Crash Suits, any one in the house $3 and $4 qualities, less than actual cost of material and manufacturing; during this sale at $1.95.

Any Straw Hat in the store, Men's, Boys' or Children's, not one reserved, at just 1-2 half regular price.

Men's Fancy Hosiery, plaids and stripes, 50 and 75c qualities; during this sale at 25c.

75 doz. Silk and Satin Teck Scarfs, not one worth less than 50c; during the sale, 25c.

The "Peyser" linen collar, guaranteed 4-ply and 2,100 linen, the equal of any 25c collar on the market; sale price 10c.

25 doz. Men's Work Shirts, 35 and 50 cent qualities; at 19 cents.

15 doz. Painter's Overalls, white, with bib, at 25 cents.

Odds and ends of our boys' shirt waist department, 35, 50 and 75 cent grades; come early and get the pick at 19 cents.

Any Boys' Knee Pants Suit in the store at $3.98; take your choice out of $5, $6 and $7 suits.

We are stuck on size 16 Negligee Shirts with white neck band, link cuffs to match. We offer 10 dozen of this size, $1 and $1.50 quality; during this sale at 63 cents.

Lehman's 34 & 36 CALHOUN ST.

EULATE'S RUMORSE.

Killed Thirty Spanish Soldiers on the Vizcaya.

Because They Deserted Their Guns in the Fight With Schley, He Shot Them.

ANNAPOLIS, Md., July 22.—A well-defined rumor, which cannot, however, be traced to an authoritative source, was on everybody's lips here to the effect that Admiral Cervera had expressed a determination not to return to his native country at the close of hostilities between the United States and Spain.

It is said the admiral has decided to take up his residence in Boston, whither he will repair with his son, Lieutenant Cervera, who is also a prisoner here, as soon as peace is declared.

The Spanish officers who arrived here on the Harvard were escorted through the city yesterday by members of the first contingent of prisoners, and seem well satisfied with their quarters.

Captain Eulate adheres to his original objections and refuses to sign the parole agreement. He is gloomy and morose, associating little, if any, with his brother officers.

A bit of gossip went the rounds, which, if true, may account for the gloom which envelopes the commander of the pride of the Spanish navy. It is said that Eulate shot and killed about forty of the men on the Vizcaya on the day of the battle because they refused to stand by their guns. A Spanish seaman, who is serving as valet to one of the Spanish officers, is said to be authority for the statement.

BIG STEEL PLANT.

German Capitalists Will Compete With Americans at Chicago.

CHICAGO, July 22.—A company of German capitalists and steel manufacturers has begun the construction of an immense steel plant upon ground purchased from the Pullman company, just outside the limits of Pullman, and will undertake the production of steel upon a large scale. Twenty acres of ground are to be covered with buildings. The new plant will be one of the largest steel producing works in America, and means the active competition of the German manufacturers with American producers upon their own ground. The company is said to be operating similar plants in Germany, Austria and Wales.

Negligee Shirts Less Than Cost.

50 and 75c grades now go at 42c.
$1.00 grade now go at 73c.
$1.50 grade how go at $1.15.

GLOBE DISSOLUTION SALE, A. K. Hurst & Co.

BASE BALL

Tomorrow, Grand Rapids vs. Fort Wayne. 20 3t

FINE TWIRLING.

Brodie and Wayne Each Did Some Effective Work.

Less Hits off Wayne, But the Ones Off Brodie Failed to Count for Much—Notes.

The Fort Wayne ball club returned home yesterday, and in the afternoon gave a pretty exhibition of ball playing at Lakeside park. Grand Rapids assisted materially in making the game enjoyable, by playing a superior fielding game. Wayne and Brodie were opposing twirlers and both were effective, although Brodie was hit the oftenest and the hardest. Wayne was at his best and that means that it takes phenominal ball playing to beat him. And that is what Fort Wayne played. In the second inning Grand Rapids made one run on three singles, a base on balls and a passed ball. In the third they made another on two two-baggers and a three-bagger. This was all they were able to score, although in the fifth and eighth innings two hits were made. Fort Wayne's only run was scored in the seventh on Patterson's two-bagger and Belden's single. In the sixth Fisher ran to the plate on Cote's throw to Healey, who returned the ball to Cote. Fisher slid and to the bigger portion of the crowd it seemed he was safe, but Keefe said he was out. Fort Wayne had considerably the worst of the umpiring. Score:

FORT WAYNE.

	A.B.	R.	1B.	P.O.	A.	E.
Fisher, 2b	3	0	0	2	5	0
Campbell, c	3	0	0	3	2	0
O'Meara, m	4	0	0	3	0	0
Griffin, ss	4	0	1	3	1	0
Babb, 3b	3	0	1	1	0	0
Patterson, 1b	4	1	2	8	0	1
Belden, rf	3	0	1	1	0	0
Hickey, lf	2	0	1	2	0	0
Brodie, rf	3	0	0	0	1	0
Totals	29	1	5	24	10	1

GRAND RAPIDS.

	A.B.	R.	1B.	P.O.	A.	E.
Bradley, rf	4	0	0	3	1	0
Hartzell, m	3	1	2	2	0	0
Taylor, 3b	4	0	3	1	1	0
Torreyson, 1b	4	0	1	12	0	0
Violet, lf	4	1	2	1	0	0
Valdois, ss	4	0	1	1	4	0
Healey, 2b	4	0	1	2	4	1
Cote, c	3	0	0	5	1	0
Wayne, p	2	0	0	0	3	0
Totals	32	2	10	27	14	1

INNINGS	1	2	3	4	5	6	7	8	9
Fort Wayne	0	0	0	0	0	0	1	0	0—1
Grand Rapids	0	1	1	0	0	0	0	0	*—2

Two-base hits—Taylor, Torreyson, Patterson. Three-base hit—Hartzell. Stolen bases—Hickey, Valdois, Healey. First base on balls—Off Brodie, 2; off Wayne, 3. Hit by pitched ball—By Wayne, 1. Struck out—By Brodie, 2; by Wayne, 2. Passed ball—Campbell. Double plays—Patterson (unassisted); Valdois to Healey to Torreyson. Umpire—Keefe. Time of game—1:30.

Inter-state League.

DAYTON, 5; NEW CASTLE, 3.

DAYTON, Ohio, July 22.—Dayton won from New Castle today in fine style. Both teams played well, New Castle making only one error. The visitors could not solve Streit's curves. The score:

Dayton.....0 1 0 3 1 0 0 0 *— 5
New Castle...0 0 1 0 1 0 0 1 0— 3

Base Hits—Dayton, 11; New Castle, 9. Errors—Dayton, 3; New Castle, 1. Batteries—Streit and Donahue; Guese and Zinram. Time—2:00. Umpire—Colgan.

SPRINGFIELD, 7; YOUNGSTOWN, 6.

SPRINGFIELD, Ohio, July 22.—In a close and sensational ten-inning game Second Basemam O'Rourke took twelve chances, two of them hard ones, without an error. The Springfield fanchise, which last night late by wire was transferred to C. B. Howell for Wheeling, may, after all, be kept here. President Power remained over night to attend a meeting of lovers of the sport. The score:

Springfield.0 0 2 0 0 2 2 0 0 1— 7
Youngst'n..0 0 0 0 0 0 0 6 0 0— 6

Hits—Springfield, 16; Youngstown, 9. Errors—Springfield, 1; Youngstown, 4. Batteries—Emig and Graffius; Heiberger and Schrecongost. Umpire—Warner.

NATIONAL LEAGUE.

Philadelphia, 3; Chicago, 1.
Louisville, 5; Brooklyn, 2.
Louisville, 6; Brooklyn, 4.
Cleveland, 6; Baltimore, 3.
Cleveland, 7; Baltimore, 1.
Cincinnati, 12; Washington, 6.
Cincinnati, 7; Washington, 4.
Pittsburg, 2; New York, 1.
New York, 11; Pittsburg, 7.
Boston, 7; St. Louis, 1.

WESTERN LEAGUE.

Indianapolis, 13; Minneapolis, 4.
Kansas City, 7; Milwaukee, 2.
Detroit, 3; St. Joseph, 2.
St. Paul, 2; Columbus, 1.

A NEW CIRCUIT.

Toledo Bee: "Manager Strobel may have unusual good sense and he may be lucky, but the result is the same. He was importuned, last winter, almost begged, in fact, to "jine" out with the Western league. Had he done so, with the present situation in base ball circles, he would not only have been "all in" but Toledo would probably have been without professional base ball. The "bad season" for base ball will last no longer than the war with Spain and when the boys come marching home again, attendance will pick up, and the indications are that there will be a new deal all around. The Western league, and one intermediate city—Cleveland—in the big league are in hard lines and the magnates in all leagues are trying to cut down expenses, of which the money paid for travel is perhaps the greatest. The result is going to be a new league. It will be composed of Milwaukee, Grand Rapids, Detroit, Toledo, Columbus, Indianapolis, Cleveland and one other town. Pin that in your hat. The turn may not be called exactly to the town, but the principal of it is right and will materialize sooner or later. With such a circuit and the present Western league salary limit, some money could be made and good ball could be put up."

WILL KEEP THE CLUB.

SPRINGFIELD, Ohio, July 22.—The base ball situation, which has been very unsettled here the past few days, has again changed since President Power, of the Inter-State league, announced that he would transfer the franchise to Wheeling, and it looks at present as if the team will remain in this city. Many persons did not recognize how serious the situation was, and when it was announced that the franchise would be transferred to Wheeling the matter was at once taken in hand and the members of the old company have agreed to raise $1,500 to keep the team here. The stock of the company was never all subscribed, and it will likely be issued to a number of new men, who will advance money to support the team. The salaries of the players, amounting to nearly $500, were paid by President Powers from the $500 guarantee which was posted at the commencement of the season, and he has agreed to postpone the transfer of the franchise to Wheeling. Charles Bigler, Edwin S. Houck and Samuel J. Wilkerson are to be named as trustees if the present scheme is carried through.

In the name of the Springfield Base Ball company, J. A. W. Morrow, vice president of the company, yesterday brought attachment proceedings against the uniforms and other property of the team and the contracts of the players for a claim of $140. Prominent men of the company deny having anything to do with the suit, and have retained attorneys to fight the case.

NOTES.

Wayne pitched fine ball. If he can stand nine innings there are no better twirlers in the Inter-State.

Altrock pitched one of Louisville's winning games yesterday. He is worth every penny Torreyson got for him.

Tommy Campbell fooled 'em yesterday. He allowed a couple of runners to go to second when it didn't count, and then later in the game nailed two more.

The management of the New Castle club is about to bring suit against the Boston club for the balance due on the sale of Pitcher Hickman. Hickman was sold to Manager Selee for $1,500, and of that sum but $1,000 has been paid.

Toledo Bee: "Manager Strobel received a message from 'Bob' Allen, manager of the Indianapolis team, asking what price Hartman was worth in the market. Strobel wired back a figure that certainly made Allen's eyes hang way down his cheeks when he read the telegram."

McKean, not Burkett, leads the Cleveland team in batting, while Childs is third at present. McKean stands at .340, Burkett at .337 and Childs at .329. Tebeau, Blake, Zimmer, Wallace and McAleer follow in order named.

KNICKERBOCKER SHIRTS AT THE BELL.

50c white unlaundried shirts, 39c.
75c white unlaundried shirts, 45c.
75c white laundried shirts, 48c.
$1.00 white laundried shirts, 74c.
75c laundried white-body shirts, 45c.
75c laundried white-body shirts, with link cuffs, 50c.
75c colored shirt, collar attached, 45c.
75c colored shirt, with link cuffs, 50c.
75c negligee shirt, with link cuffs, 50c.
75c negligee shirt, with 2 collars, 50c.
35c men's working shirts, 25c.
50c men's black satteen shirts, 39c.
50c men's black and white shirts, 37c.
35c boys' working shirts, 25c.
35c boys' black satteen shirts, 25c.
65c boys' colored shirt, collar attached, 41c.

THE BELL, 18 Calhoun St.
Open Saturday nights until 11.

STREET CARNIVAL.

Another Important Meeting Held Last Evening—More Committees Appointed.

A meeting of the street fair committee was held last evening at which some of the details of the affair were discussed. President Randall appointed the following committee on privileges: William Meyer, chairman; E. C. Miller, T. N. Roach, E. B. Wilson and A. B. Jackson. The farmers' committee will meet July 30. Louis Heilbroner has consented to take charge of the midway and will book the attractions therefor. He will negotiate with Buffalo Bill and bring his big wild west show here if such a thing is possible. The committee on subscriptions reports that citizens are responding liberally.

WELCOME AMERICANS.

Porto Ricans Ready to Fight Against Spanish Oppressors.

BOSTON, July 22.—Late last evening the British steamer Elliott, Captain Nelson, from Porto Rico, steamed up the harbor.

The island was in a state of suppressed excitement when Captain Nelson left there, July 13, and the inhabitants were daily expecting the arrival of the United States forces. He said that apparently the sympathy of the natives is entirely with the United States and it would not be surprising if they joined forces with our army and attacked the Spaniards.

With the exception of San Juan, most of the harbors are unfortified and these towns are not expected to put up a very vigorous resistance.

Captain Nelson said the condition of the natives was wretched in the extreme and that men, women and children are starving. At Mayaguez, as he was on his way to the custom house to enter his vessel, he was beseiged by 100 starving people asking alms to buy food to stay the awful pangs of hunger. The same scenes were constantly enacted at the British consulate and the British consul had done much to alleviate the sufferings of the poor people.

For this reason particularly Captain Nelson thinks the inhabitants of the island will be glad to see the Americans in possession.

SPLIT SILK A MARVEL

She Captures the $5,000 Stake Race at Grosse Pointe.

Makes Game Finishes—Stamboulette Wins Hotel Cadillac Prize of $2,500—Searchlight Takes the 2:09 Pace.

DETROIT, Mich., July 22.—A delightfully cool breeze, large attendance and one of the best programs of the meeting was the offering at Grosse Pointe track. The first event was the 2:19 trot, the Hotel Cadillac $2,500 stake race. Stamboulette, the California horse, and Equity, one of the Hamlin favorites, shared honors in the early betting, but Equity strained a tendon and had to be scratched. Then Gayton, a son of Allerton, came in for his share of the following. The race was prettily contested, but the Californian took the race in straight heats, only nosing Gayton out each heat.

The principal event of the day was the Chamber of Commerce $5,000 stake, 2:24 pace. Every heat was a race from start to finish. Lady of the Manor, Hamblin's Mambrino King-Princess Chimes mare, driven by Geors, was the favorite, but she only took one heat. Then Exploit took two straight and headed the betting list. Here all signs failed, however, and Split Silk, a Bourbon Wilkes mare, who had gone only in the last bunch for three heats, made three of the gamiest finishes ever seen on this track and landed first money. The betting on this race was even more spirited than in the M. and M., and Herdic, the pool man, says more money changed hands than he ever before witnessed on any northern race track.

The 2:09 pace was a well-fought battle, but Searchlight, another California horse, desired to share honors with Stamboulette, his neighbor, who won the Cadillac stake, and took the race in three straight heats. The summaries:

The 2:19 trot—Hotel Cadillac stakes; $2,500.

Stamboulette, Van Bokkelen, 1, 1, 1; Gayton, Kelly, 2, 2, 2; Mamie T., McCarthy, 3, 4, 3; Bowery Belle, Willie Wilkes, Lapham, 4, 3, 4; Altona, Noll, 5, 5, 5. Time—2:14, 2:14¼, 2:13¼.

The 2:09 Pace, Purse, $2,000—Searchlight, Keating, 1, 1, 1; Sally Toler, Hussy, 3, 2, 4; Nicol B, McLaughlin, 8, 3, 2; Milton S., Powell, 2, 6, 9; Earlmont, D. Wilson, 9, 4, 3; Joe He, West, 4, 8, 5; Bright Light, Downs, 6, 7, 6; Nora L., Hutchings, distance. Time—2:07¾, 2:07¼, 2:06¾.

The 2:14 Pace, Chamber of Commerce Stakes, $5,000—Split Silk, D. Wilson, 8, 7, 7, 1, 1, 1; Exploit, Hathaway, 4, 1, 1, 3, 3, 2; Lady of the Manor, Geers, 1, 5, 4, 2, 2, 3; The Swift, Colby, 2, 2, 5, 6, 4, ro.; Happy Tom, Staton, 7, 4, 6, 4, 5, ro.; Donnogh, McCleary, 5, 3, 2, 5, dr.; Arlington, William O'Neill, 3, 6, 3, 7, dr.; Merritt Wilkes, Bener, 7, 8, 8, 8, dr.; Fred T. Moran, McLaughlin, distanced. Time—2:09¼, 2:08¾, 2:11¾, 2:09¾, 2:10¾, 2:12¼.

MUNICIPAL AFFAIRS.

Replacing the Asphalt on East Creighton Avenue.

The Board of Public Works Last Evening Held An Unimportant Meeting—Other City Business.

Contractor Guelich is replacing some of the pavement on East Creighton avenue. Since putting the pavement down he finds that there is a leak underneath and water from the reservoir lake gets under the asphalt, causing it to sink. The workmen this morning commenced to lay asphalt on Suttenfield street.

THE BOARD OF HEALTH.

Dr. C. O. Probst, secretary of the Ohio board of health, and Dr. E. G. Horton, another member of the board, arrived in the city last evening and were in consultation with the Fort Wayne board. This morning they were shown about the city and samples of water from the St. Joe, St. Mary's and Maumee rivers were secured and will be taken to Columbus for analysis.

The board of works held an unimportant meeting last night.

A resolution was adopted, providing for the vacation of an alley between Monroe and Hanna streets, beginning at Washington street and extending to the first alley south.

A petition for the vacation of an alley between Wayne and Washington streets, from Webster to Harrison streets, was received and placed on file.

A remonstrance against the proposed sewer between Main and Elm streets and extending from Mechanic street east to the St. Marys river, was also received and placed on file.

The civil engineer was instructed to prepare plans for the paving of the alley between Brooklyn avenue and Baker street, from Calhoun street to Harrison street.

The board reviewed and approved the assessment rolls for the paving of the alley between Wayne street and Washington street, from Union to College streets. The assessment rolls for the pavement of the alley between the same streets and extending from Harrison to Webster streets, were also approved, as were the rolls for the new sidewalk paving on the north side of Bluff street, from Main to Cherry streets.

NOTES.

Nick Lorain was arrested last night by Clerk Langard on a warrant sworn to by Maud Smutz. It was charged that Lorain had a gold ring belonging to the girl and had taken it to a pawn shop and "hawked" it. Mayor Scherer heard the evidence and dismissed the case.

Jacob Wies, a drunk arrested by Officer Paul, was fined. Sentence was suspended.

Officer Patrick Murphy is ill.

The coppers are booming their proposed excursion, which will be run to Rome City August 25.

OFF FOR PORTO RICO.

Regiments Leave Camp Thomas Today.

General Haines' Brigade Breaks Camp.

Will Embark From Newport News for the War.

General Brooke's Entire Corps May Go to Porto Rico—Gen. Fred Grant Given a Brigade.

CHICKAMAUGA, National Military Park, Tenn., July 22.—Three regiments, the Fourth Ohio, Third Illinois and Fourth Pennsylvania, composing the Second brigade, First division, First corps, commanded by Brigadier General Haines, left Camp Thomas this morning for Newport News. The Third Illinois broke camp at 5 o'clock and marched to Rossville and the other two regiments followed an hour apart.

At Rossville the three regiments boarded Cincinnati Southern trains. At Newport News transports are expected to be in waiting and it is probable that the command will get into Porto Rico in a very short time.

The departure today was a very enthusiastic one, both officers and men rejoicing over the prospect of active service. The next command to leave will be four light batteries of artillery, A, of Illinois; B, of Pennsylvania; A, of Missouri, and Twenty-seventh, of Indiana. It is probable that they will leave either tomorrow or Sunday. Accompanying them or following in short order will be the signal corps and reserve hospital and ambulance corps.

It is now generally believed here that General Brooke will succeed in taking the whole of the first corps with him to Porto Rico.

This is not yet officially given out but there is said to be little doubt of its correctness. The corps numbers about 25,000 men.

Colonel Culver, Fifth Illinois, is now in command of the Third brigade, first division, first army corps. It is understood that a brigadier general will be assigned to command the brigade. Today it is rumored that General Fred Grant will be placed in command of the brigade. No order to this effect has been issued from corps headquarters as yet, however.

It was thought that Gen. H. Boynton would be assigned to this brigade, while Gen. M. V. Sheridan, General Brooke's adjutant, was also mentioned for the place. A definite order as to who will command the brigade will be issued soon.

Crash and Duck Trousers Less Than Cost.

$1.00 grade that cost us 87 cents now go at 73 cents.
$1.50 and $2.00 grade now go at $1.15.

GLOBE DISSOLUTION SALE, A. K. Hurst & Co.

SCHATZER FINED.

A Jury Assesses a Fine for Peddling Without License.

Defendant Claimed That He Was Doing the Work for His Father-in-Law, an Old Soldier.

Before Mayor Scherer and a jury Louis Schatzer was this morning tried for peddling without a license. The jury was composed of John Daily, George Jacoby, Daniel Gallaher, Louis Hazzard, William Haskell and Fred Lahmeyer. City Attorney Shambaugh appeared for the city and Wilmer Leonard for the defendant. The prosecuting witness was Nathan Mull, himself a peddler. Schatzer pleaded that he was selling for his father-in-law, Mr. Ryan, who was an old soldier, and who had been granted a license by the county auditor. While this fact was proven the city contended that inasmuch as he received some of the profits he must also have a license. It was noon before the case was submitted to the jury and they didn't agree until 2:30 this afternoon, when they brought in a verdict assessing a fine of $1 and costs against Schatzer. The case will probably be taken up.

CASTORIA

For Infants and Children.

The fac-simile signature of Chas. H. Fletcher is on every wrapper.

Seven more days of Patterson's sale.

NOTICE! GENTLEMEN.

Not too late for a good investment. 20 per cent. off on all light weight suiting and trousering.

THIEME BROS., 12 West Berry St.

19t5

Mothers, be sure and use "Mrs. Winslow's Soothing Syrup" for your children while cutting teeth. It is the best remedy of all. May8eod&w

$2.00 to Chicago and return, via Pennsylvania, Sunday, July 24th. Trains leave at 3:40 a. m. and 5:20 a. m.

Parts 1, 2, 3, 4 of "OUR NATION IN WAR" can be had at this office, for 10c per copy, or they will be mailed to your address on receipt of price. 7tf

VIA PENNSYLVANIA

To Chicago and return for $2.00, Sunday, July 24. Trains leave at 3:40 a. m. and 5:20 a. m. Returning, leave Chicago at 8:00 p. m. or 11:30 p. m. 20t4

WAR!

Will Not Stop Us.

3 BARGAINS

FOR

Monday Morning, July 25

8 O'clock Sharp.

This Beautiful Upholstered Rocker, full Spring Seat, at $1.99.

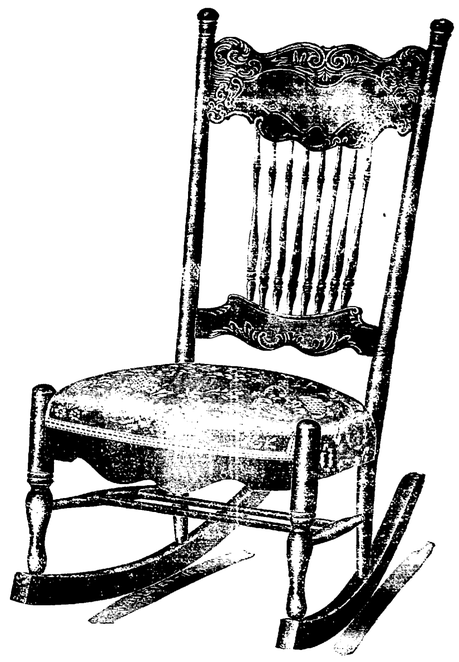

A Cracker Jack Rocker

For Porch or Lawn, In Colors or Plain.

Just Think of it, for Only **$1.49.**

Another Stunner.

An INDIA STOOL, In Oak, Only **55c.**

These three bargains are, just like cut. Limited number only.

We will not sell any to dealers.
No Telephone or Mail Orders Accepted.
We will continue our Refrigerators at cost for a short time only.

INDIANA FURNITURE CO. FORT WAYNE IND.
66 Calhoun St. 28 W. Maine St.

Easy Physic.

There is a wrong and a right way to correct constipation. The wrong way is the old-style, powerful pill, which exhausts the stomach. The right way is RAMON'S LIVER PILLS AND TONIC PELLETS. TWO MEDICINES, ONE BOX, 25c.

CROSS & PELLENS, 96 Calhoun Street.

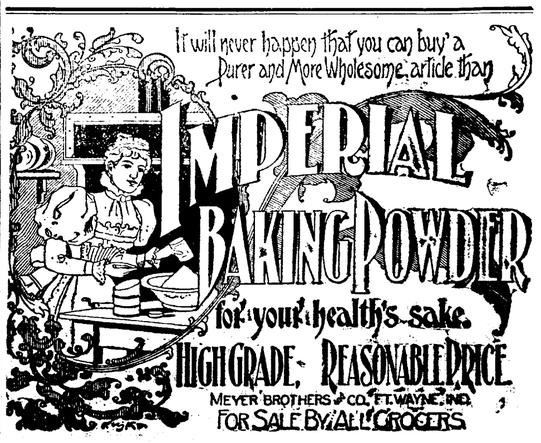

Globe

Dissolution Sale!

Summer Clothing Less Than Cost!

Crash Suits.

$3.00 Grade that cost us $2.40, now to go at - - - - - $2.15

$4.00 Grade that cost us $3.25, now to go at - - - - - $2.90

$5.00 Grade that cost us $4.40, now to go at - - - - - $3.85

$7.50 Grade that cost us $6.00, now to go at - - - - - $5.00

Serge COATS AND VESTS.

$4.00 Grade that cost us $3.25, now to go at - - - - - $2.90

$5.00 Grade that cost us $4.40, now to go at - - - - - $3.85

Crash and Duck Trousers.

$1.00 Grade that cost us 87 cents, now to go at - - - - - - - 73c

$1.50 and $2.00 Grades, now go at - $1.15

Negligee Shirts.

50c and 75c Grade now to go at - 42 cts.

$1.00 Grade now to go at - - 73 cts.

$1.50 Grade now to go at - - - $1.15.

Straw Hats Less Than Half Price.

THE REASON

Wife—Why do you come home in this condition?
Jaggson—Co's all 20 other places—hic—'rall closhed up

F. M. Smith & Co.

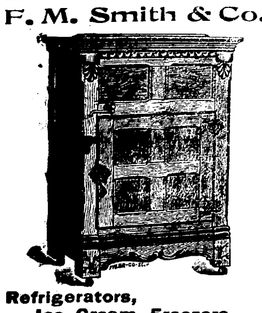

Refrigerators, Ice Cream Freezers, Screen Doors and Windows, Rubber Garden Hose At Rock Bottom Prices.

F. M. SMITH & CO., 22 Call on : Street.

Phone 204.

HIDDEN BEAUTY is often revealed in the human face by the removal of some disfiguring skin disease, pimples, eczema, tetter or erysipelas. To do this quickly and make the skin smooth and healthy use

Heiskell's Ointment

To keep the complexion clear, fresh and beautiful, removing all minor blemishes, use constantly

HEISKELL'S SOAP.

It is soothing and healing in its effect. Ointment, 50c. Soap, 25c. All druggists.

Johnston, Holloway & Co., 631 Commerce St., Phila.

LE BRUN'S G&G CURE

FOR EITHER SEX. This remedy being injected directly to the seat of those diseases of the Genito-Urinary Organs, requires no change of diet. Cure guaranteed in 1 to 2 days. Small plain package, by mail, $1.00. Sold only by

For sale by Gross & Pellens, 94 Calhoun St.

THE ABSTRACT OFFICE.

KUHNE & CO., 19 COURT STREET.

Abstract of Titles, Mortgage Loans

WABASH CHANGES.

James Hartnett Will Succeed Frederick Nagel.

Richard Kammeyer Will Become Yard Foreman--The Electric Light Excursion--Personal.

One week from tomorrow Frederick Nagel will retire from the position of store-keeper of the Wabash, which office he has filled for nearly half a century, and there will follow a series of promotions. James Hartnett, who has served as yard foreman for several years, will succeed Mr. Nagal and Richard Kammeyer, for several years assistant yard foreman, will succeed Mr. Hartnett in the yards. There will be other promotions, but just who will be the lucky ones is not yet known. Messrs. Hartnett and Kammeyer well deserve this recognition, for no men ever served an employer more faithfully than they have the Wabash company.

TOMORROW'S EXCURSION.

If the weather is favorable to out door sports there will be a big crowd at Robison park tomorrow. Besides the usual excellent attractions, the employes of the Electric corporation will hold their annual picnic there and for the entertainment of themselves and friends they have arranged a most interesting program of field and water sports. The employes and their families will, in the main, go out in a body, meeting at the works at 10 o'clock, where plenty of cars will be waiting to carry them. Others will go out singly or in family groups and neighborhood parties, as best suits their tastes or convenience. The Electric Relief union, for whose benefit this excursion is given, has as its mission the helping of the sick and unfortunate, a very worthy object. THE SENTINEL is glad to note that the union receives the approval of the public, and predicts that this interest in it will be evidenced tomorrow by a big sale of tickets. The street car company will put a number of extra cars in service, and every detail looking towards the comfort and safety of those who go to the park will be attended to.

GOT OUT OF PHASE.

A. L. Hadley and I. W. Smyth are entered for the three-legged foot race at the park tomorrow, and for several days have been putting in their leisure moments in practicing. Early yesterday morning they went to Swinney park for a practice and had just gotten under good headway, when they "got out of phase." Mr. Hadley had both knees and an elbow skinned and Mr. Smyth lost a big patch of cuticle from his chin. They will be ready for the race, however, and expect to win.

FIREMAN SERIOUSLY HURT.

Fireman Matt Klaran is confined in the Wabash railway hospital at Peru with injuries which may prove very serious. While in Andrews yesterday he fell from his engine tank, alighting upon his head and shoulders. An ugly scalp wound and possibly a fractured skull are the worst of his injuries, though he is bruised and cut about the shoulders.

General and Local Gossip.

Captain H. M. Deihl is sick.

Pittsburg Fireman G. C. Burchard is sick and off duty.

Pittsburg Engineer E. S. Hedges is visiting in Huntington.

John Connors is sick and unable to work. He is a blacksmith.

Machinist F. C. Meyer, of the Pittsburg, is off duty on account of sickness.

Master Mechanic C. H. Doebler went to St. Louis last night on railway business.

The Chicago and Southeastern employes are now engaged in their thirteenth strike.

Nickel Plate Engineer C. Bromelmire is kept from his work on the road by sickness in his family.

Janitor Ernest Geerken, of Superintendent G. L. Potter's office, is sick and Al. Noll is doing that work.

The Wabash has ordered three more chair cars of the most modern pattern built by the Barney & Smith car works.

The Union railroad, between Duquesne and Homestead, is completed and connection between the Monongahela valley works and the Carnegie plants is complete.

Saturday, September 17, has been designated as the day for railroad men at the Trans-mississippi Exposition at Omaha, and it is proposed to make it an important event.

President Mellen, of the Northern Pacific, is quoted as saying that on their lines in Minnesota and the Dakotas the roads will have 250,000,000 bushels of grain to handle from this year's crop.

The new steel has been placed in the tracks on the Louisville division of the Pennsylvania lines and the roadbed is said now to be in better condition than before the high waters did so much damage.

Herman Rost, an employe at the Bass shops, met with a serious accident last evening. He was at work at the handle of a windlass on a crane, when the handle slipped from his grasp and flew around, striking him upon the head and tearing nearly the entire scalp off. He was taken to his home where he was attended by Dr. J. B. McEvoy.

A daughter was born to Mr. and Mrs. M. W. Kemp yesterday. The father is foreman of the Pittsburg lumber yards.

Bert Olds, of the electric works, went to Wawasee this morning to spend three or four days.

Samuel Rothrock has returned from Monroeville, Ohio, where he installed an electric light plant.

Fred C. W. Meyers, of the Pittsburg planing mills, and his family will be guests of Chicago friends over Sunday.

Among the shipments from the electric works today were dynamos to Louisville, Ky., Brownsville, Pa., and Sullivan, Ill.

E. H. W. Dornte, of the Pittsburg lumber yards, had a finger badly mashed yesterday. He is off duty pending recovery.

The cottages at Rome City are fast filling up. Yesterday thirty cottagers went down there, and today there were twenty more.

Passenger engines 49 and 414 were turned out of the Wabash shops today. The former belongs to the eastern and the latter to the middle division.

The Wabash is led to believe, by the many inquiries, that the Toledo excursion next Sunday will be much larger than any that have occurred so far this season.

Conductor Kinzie Kimmell, who had been looking after private business at Warsaw several days, resumed his train duties on the Pittsburg this morning.

Peter Zurbuch resumed his place at the desk in the Pittsburg boiler shop office this morning, after a week's absence on account of the death of his brother.

Henry Tonsing, who had a foot hurt, and William Birely and Henry Dammeyer, who were sick, resumed work in the Pittsburg blacksmith shop this morning.

Mrs. Dornte and Master Eddie, wife and son of August Dornte, of the Pittsburg planing mills, have gone to Ypsilanti, Mich., to remain several weeks the guest of relatives.

Nearly every married man at the electric works has entered for the handicap foot race at the park tomorrow. This event will be one of the most interesting of the entire lot.

The Wabash this morning made some additions to its shop force, chief among them being Robert Honeyman, a patternmaker; George Auer, a tinner, and C. Rodenbeck, boilermaker. The latter comes from Toledo.

L. O. Harvuot, the man who was struck and injured by a crane handle at the Wabash shops two weeks ago, has recovered and left the Peru hospital. This morning he was sent to Andrews to fire a switch engine.

On August 14 excess fares on roads between Chicago and Colorado points will be abolished, and the several lines will make common time, the fast trains with excess fares not having proved the success expected.

The greatest railway river transport ever built has just been put in service by the Inter-State Car and Shipment company, of St. Louis. It is 300 feet long, forty-six feet wide, and can carry thirty-two cars forty-ton capacity.

Pittsburg papers say that the Pennsylvania company's Atlantic City excursion last Tuesday was the largest ever run by that company. The trains east of Pittsburg rain in seven sections, made up of day coaches and thirty Pullmans. Only a few went from the Fort Wayne territory.

All the railways centering in Fort Wayne have gotten out posters advertising German day at Robison park, which has been set for one week from Sunday. The German societies of Indiana, Ohio and Michigan will hold their third annual reunion at the park on that day and the event promises to eclipse either of the former reunions. The railways make a low rate for that occasion.

J. D. Gruber, the well known Wabash shopman, has secured a fifty-foot pole which will be erected at his home, 28 Guthrie street, next week, and on Saturday, July 30, he will have a flag raising. Mr. Gruber has not yet arranged the details, but he assures THE SENTINEL that this demonstration will be well worth attending and he hopes to have the presence of a large number of his friends. The flag is 8x16 feet and one of the prettiest the market can produce.

THE MARKETS.

CHICAGO, July 22.—Wheat—July, 77⅞; Aug., 69¼⅞; Sept., 67⅞; Dec., 67¼⅞; May, 69⅞⅞.

Corn — July, 33¼@⅜⅞; Sept., 31½⅞; Dec., 33⅞⅞; May, 36⅞.

Oats—July, 23⅜⅞; Sept., 20½@¼⅞; May, 22¾@⅞⅞.

Pork—July, $9.70; Sept., $9 85.

Lard—July, $5.45; Sept., $5.75; Oct., $5.60; Dec., $5.62.

Ribs—July, $5.55; Sept., $5.60; Oct., $5.65.

Barley—Cash No. 3, 30@35⅞.

Rye — July, 47⅞; Aug., 45⅞; Sept., 43⅛⅞.

Flax—Cash N. W., $1.00; Sept., 95⅛⅞; Oct., 95⅞.

Timothy—July, $2.55.

Bring $8 to Reuben S. Patterson's and take your choice of the fancy $10 suits.

Silk string ties 5c each. They won't last long. Call early.
20t3 SAM, PETE & MAX.

L. A. Centlivre returned from Detroit this morning.

Royal makes the food pure, wholesome and delicious.

ROYAL BAKING POWDER

Absolutely Pure

ROYAL BAKING POWDER CO., NEW YORK.

MILES HAS A START.

[CONTINUED FROM FIRST PAGE.]

tirely recovered. As for himself, he escaped the fever.

BELATED NEWS FROM SANTIAGO.

SANTIAGO DE CUBA, July 21, (delayed in transmission.)—The French cruiser Rigault de Genouilly arrived here this afternoon with supplies for the relief of the French citizens of Santiago.

A large exodus of Cubans is expected during the next few days as they are returning to the cultivation of the country, that work being the chief source of the wealth of the island.

The greater part of Garcia's army leaves here at daybreak tomorrow.

The Danish steamer Bratton, the first vessel outside of the government and Red Cross ships to enter this port with provisions, arrived here at 9 o'clock, this morning, having on board A. P. Azovodo, the owner of her cargo, who went to General Shafter's headquarters in order to inquire about the custom duties. He was told he must pay full duty on foreign produce under a foreign flag, at the rates in force under the Spanish regime. This brings the duty on the Bratton's flour to $4, plus 10 per cent. per barrel, and the duty on the other goods is in proportion. It is not known whether a bounty will be allowed on American bottoms, General Shafter for the present limiting himself to the statement that the duties will be upon the same basis as the Spanish tariff.

Notwithstanding General Garcia's bitter complaint that he had been ignored and the restoration of the Spanish civil authority in the city of Santiago was most offensive to him and that in consequence of all this he had been forced to tender his resignation as a general in the Cuban army, he is going on with his preparations for a contest with the Spanish forces of Holguin and Manzanillo quite as though nothing has happened.

Tomorrow General Garcia will issue a decree authorizing all Cubans who have been driven from their plantations and country homes by the Spaniards and who have taken refuge for safety in the cities and towns, to return to the country and go to work on their farms and plantations, assuring them of protection by his forces.

He has granted a like permission to those in his ranks who were recruited from the farm lands or were employed in the fields at the outbreak of the war.

Altogether it must be confessed that General Garcia's attitude is inexplicable. His permission to the men in his ranks to go back to work on the farms is construed to mean an effort to disband his forces.

But this may not be altogether justified.

It is certain a great many of them will continue to fight.

CONQUERS RHEUMATISM.

A New and Powerful Remedy That Cures the Disease.

Has Accomplished Many Wonderful Results in Chronic Cases.

Gloria Tonic, a specific for one disease has had a remarkably severe test in many chronic cases of rheumatism. So pronouced have been the cures that no doubt exists as to this remedy being nature's antidote for the peculiar malady. A resident of Harvard, Ills., Thomas Callahan, after suffering continously for four years, was entirely cured and has been instrumental in making the remedy well known in his town, where it has become the standard cure for rheumatism.

Gloria Tonic is not a cure-all, but a specific for rheumatism only and in many hundreds of cases has never been a failure. No one can afford to doubt the wonderful success of this great remedy.

Testimonials and explanatory circular will be sent to those who write.

Gloria Tonic accomplishes these great cures by its peculiar action on the blood, driving out all poisonous acids and calculous deposits.

For sale by all druggists. Price $1.00 per box.

Prepared by John A. Smith, 243 Summerfield Church Building, Milwaukee, Wis.

In localities where Gloria Tonic has never been tried, a free sample package will be mailed prepaid upon application to Mr. Smith.

Allen County Abstract company, 33 West Main street. 14tf

Architect J. M. E. Reidel is preparing plans for a new residence to be erected by H. Stoehrel, foreman of the knitting mills, and one for C. F. Kettler, who will build his new home on East Jefferson street.

THOUSANDS THERE.

Lawn Fete at Alderman Home Was a Great Success.

Outpouring of People Was Amazing and a Handsome Sum is Realized for the Battery Boys.

The success that attended the lawn fete given at the home of Mr. and Mrs. Frank Alderman last evening for the benefit of the Fort Wayne battery boys now at Chickamauga, was amazing. That the patriotic enterprise would succeed was specially guaranteed by the fact that the energy and spirit of Mrs. Frank Alderman and Mrs. George D. Crane was behind it. But even those enthusiastic promoters had no notion that the outpouring would be so great.

The beautiful expanse of lawn at the Alderman home was prettily illuminated by dozens of incandescent lights of the national colors. Tables were set about the lawn and chairs provided for a large crowd. But when the rush began the preparations were seen to be quite inadequate. The spacious yard was literally jammed with people. From half past eight until ten o'clock it is doubtful if there was a moment when two thousand persons were not on the premises. People were going and coming all the time and many did not stay after arriving owing to the crowd.

The scenes about the Alderman homestead were brilliant. Hundreds of bicyclists made the trip to that part of the city awheel and South Hanna street was aglow with darting, scintillating wheel lamps. Many went in carriages and the street in that neighborhood was almost obstructed.

The Wayne Tent band donated its services for the occasion and discoursed sweet music during the hours of the entertainment.

Another charming feature of the social was the exquisite music furnished by the Oriental Mandolin club, under the skillfull leadership of Prof. Michael Lordier.

The Hibernian rifles, to whose cooperation the success of the social is in a large measure due, marched out in the earlier part of the evening led by the band. The Hibernians have endeavored since the war began to get their organization accepted for military service, but have not been successful. Not being able themselves to get to the front they have devoted themselves like true soldiers to the benefit of those who are in camp. The Rifles last night constituted a committee to look out for the comfort of all who came and they saw to it so far as was possible in such a crowd that nobody failed to receive attention.

Ice cream and cake were served until a late hour, when all refreshments were exhausted. The amount realized from what was sold is $137. The Fort Wayne lodge of Elks have already contributed $25 to the battery fund and other contributions have been given to Mrs. Alderman today, while other substantial donations are promised. It is now quite certain that a very handsome sum will be realized for the boys at Camp Thomas.

It would have done the hearts of absent soldiers good to have witnessed the great outpouring of their friends last night. As it is, they will be greatly cheered when they learn of it. It was by far the greatest affair of the kind ever given in Fort Wayne. A modest estimate would be that not less than five thousand people called at the Alderman home during the evening. Mr. and Mrs. Alderman were most diligent in looking out for the well-being of all, and from their splendid hospitality was caught the ruling spirit of the occasion.

Mrs. Alderman desires to thank all who contributed to the success of the affair. The ladies who personally assisted herself and Mrs. Crane, those who furnished cake, the Hibernian Rifles, the lodge of Elks and the newspapers, she says, are all deserving of highest praise, and that among the most important contributions, it should be observed, was that of the Edmonds Electric company, which furnished the incandescent lamps and wired the grounds, and that of the Jenney Electric Lighting company, which furnished the power. The illumination was an essential part of the social.

THE BASS FOUNDRY.

Receivers Authorized to Proceed With Reorganization.

Judge O'Rourke Made the Order This Morning--Court Items of General Interest.

In the circuit court this morning Judge O'Rourke issued an order authorizing John H. Bass and C. T. Strawbridge, receivers of the Bass Foundry and Machine works, to complete the reorganization of the company. The new company will be known as the Bass Foundry and Machine company.

The receivers are ordered to pay costs and expenses of receivership, all receivers' debts, liabilities and certificates; the general creditors of the Bass Foundry and Machine works, except mortgage indebtedness, any amount remaining to go to the Bass Foundry and Machine works.

The receivers were not discharged. The directors of the Bass Foundry and Machine works held a meeting this afternoon and a reorganization of the company will at once be made.

OTHER COURT NEWS.

William Tracey and his mother were arraigned in the court of Justice Bullerman on a charge of keeping a dog known to be a sheep killer. It appeared in evidence that the dog was the property of the young man and not his mother's, and that the mother had been notified, but William had not been told of the dog's propensities for slaughtering sheep till last Monday and that he had the dog killed on the same day. The justice thought the law had been complied with and the defendants were acquitted.

Wm. Keefe and Jake Walter, of Sheldon, who were arraigned in Justice Bullerman's court yesterday for giving liquor to a minor, Adelbert Miller, were found guilty and were fined $20 and costs each. They filed an appeal bond and will carry the case into the circuit court.

Annie Johnson, of 87 Holman street, was arrested upon the affidavit made by Ellen Campbell, charging Anna with assault and battery upon the person of Ellen. The defendant pleaded guilty and then refused to pay her fine, saying she had been in jail and could go there again, so she was fined $1 and costs and sent to jail.

The commissioners are this afternoon hearing remonstrances against the Imback ditch in Maumee and Jackson townships.

The evidence is all in in the case of Lockhart vs. the Foster Waist factory. Arguments will be heard by Judge Mock tomorrow.

Judge Dawson gave John Jacob Huntine a judgment for $1,146.55 against August, B. C. and Chas. F. Muhler.

ROME CITY —AND— Return —FOR— 50c.

Every Sunday 6:30 A. M.

WANTED.

WANTED—A laundress at once at the Allen County Orphans' home. 22tf

WANTED—Good homes for 48 boys and girls. Call at the Orphan's Home. tf

WANTED—A girl for general housework. Apply, 74 W. Superior St. 21t2

WANTED—A first-class cook, also dish-washer, at Harmon house. 20tf

WANTED—To exchange vacant lot for family horse and phaeton. Inquire at Auditor's office. 13tf

WANTED—Cook at Mrs. Fitzgerald's boarding house, 39 West Washington street. Apply at once. 16tm

WANTED—A competent girl for general housework. German preferred. Apply, 69 West Wayne, Mrs. James M. Dinnen. 21t2

WANTED—If you want to borrow money see "ad" on first page, first column. Room 3, Arcade, upstairs. 7tf

WANTED—A customer to one of the best residence lots on East Wayne street; will be sold cheap on long time. Call corner Wayne and Lafayette streets. 21tf

WANTED—Girls at Mrs. Fitzgerald's Employment Office, at 39 West Washington street. Good place waiting for cook. 18tm

WANTED—Call at the Associated Charities office if you want to hire laboring men or women to do washing or cleaning. Room No. 8 City Hall; telephone, 445. tf

WANTED—By a good dressmaker, work by the day; understands latest style cutting; will go to homes or take work to her home. Call or address Mrs. W. Gall, No. 166 West Main street, corner Ewing. 28tf

WANTED—A limited number of persons to do writing at their homes; twenty-five cents paid for every hundred words; promptness and good work necessary; applications must be accompanied by ten cents, for particulars. Address, The Sioux City Business College, Sioux City, Ia. 22t12

WANTED—In Allen county, general agent for a New York Accident company; in order our new graded combination policy; you are able to write anyone and the same premium to all; most equitable accident policy in the market; full rate or half rate plan based on weekly income; good opening for the right party; all business transacted direct with the home office; experience not necessary. Address, Traders & Travelers Accident Co., No. 99 Nassau street, New York City. 21t6

FOR RENT.

FOR RENT—Five rooms on first floor. Inquire 59 East Superior St. 13tf

FOR RENT—True Blue's hall over 10 and 12 West Wayne street. Inquire at this office. 10tf

FOR RENT—Three room flat at 50 Harrison street. Inquire at L. M. Neade, 42 W. Berry street. 19tf

FOR RENT—A nicely furnished front room, first floor; also a good barn, at 62 Brackenridge street. 25-1mo

FOR Rent—A nicely furnished front room, with privilege of bath; reference required. Inquire, 59 Dwindale ave 18t6

FOR RENT—If you want money on household goods, see "ad" on first page, first column. Room 3, Arcade, upstairs. 7tf

FOR RENT—Nice, bright, light office rooms, second floor, 25 Calhoun. Inquire at room 3, Arcade, second floor front. 20tf

FOR RENT—House with six rooms, all on one floor; in good repair. Inquire at 238 West Wayne St., Mrs. Rhoda A. Webb. 22t2

FOR RENT—A nicely furnished cottage on Bear lake, with first-class boat. For terms write to H. W. Frank, Traverse City, Mich. 19t6

FOR RENT—Large, newly papered and painted room; good location for office. Inquire at the Union Pacific Tea Co., 102 Calhoun street. 12tf

FOR RENT—Two furnished rooms, on first floor, all complete for light housekeeping or suitable for two young ladies or gentlemen. 16 West Jefferson street. 21

FOR RENT—Two story brick house, at 79 Griffith street; eight rooms; all modern improvements. Inquire of L. M. Neade, corner Berry and Harrison streets. 14tf

FOR RENT—A nice furnished front room, suitable for one or two gentlemen, or gentleman and wife. Board can be procured next door. Apply at 142 W. Washington St. 3tf

FOR RENT—Suite of two or three rooms on first floor; nicely furnished, suitable for light housekeeping, with privilege of bath, and all conveniences. Call or address 126 E. Wayne street. 27tf

FOR RENT—House of 12 rooms, pantry, clothes closets, etc., barn, well, cistern, etc., opposite organ factory; suitable for boarders and warm meals for workmen in factory. Inquire of City Trucking Co. 21-1m

FOR RENT AT WINONA PARK—A cottage furnished for housekeeping; sleeps nine persons. Also, two furnished rooms in centrally located cottage, each room having separate outside entrance and each room having two double beds; each room is made into two rooms at night by drawing double curtains, leaving a hallway between beds; beds have good springs, mattresses and pillows; rooms have chairs, rockers, washstands, dressers, crockery, etc., window shades and screens; floors covered with matting; first-class board near by at $3.50 per week. Each room will accommodate four persons. Rent of room $4 per week. Daily lectures, concerts and other entertainments free. Apply to D. N. Foster, at Foster Furniture Co. 12tf

FOR SALE.

FOR SALE—If you want money on personal security, see "ad" on first page, first column. Room 3, Arcade, upstairs. 7tf

FOR SALE—At a bargain, 60 feet on South Broadway, one block from street car line, 2 buildings and abundance of fruit trees. Address, box 1, care Sentinel. 21t4

FOR SALE—A fine corner lot, 53x150, one of the very best locations on East Wayne street; the lot is large enough for two residences; will be sold at a bargain. Call at once, corner Wayne and Lafayette.

FOR SALE—One complete oak bedroom suit, tapestry covered parlor suit, oak folding bed, cook stove, Brussels carpets, one bicycle, gas heating stove, China banquet lamp, etc.; all or any part for salecheap. Inquire at room 3 Arcade, second floor. 18tf

LOST.

LOST—A red-covered memorandum book, somewhere in Bloomingdale or east end. Finder will be rewarded by leaving at Sentinel office.

PROFESSIONAL.

DOCTOR MARY WHEBY,

PHYSICIAN AND SURGEON.

Office and Residence 26 Madison Street.

Specialty:—Diseases of Women. Telephone 670.

Office hours 9 a. m. to 3:30 p. m. and 7 to 8 p. m.

BICOLA PILLS

Prevent Waste, Fortify Body and Mind; Feed the Nerves; Make Flesh and Blood.

The Ideal Tonic For Men and Women

One of the best-known hotel proprietors in the United States is Mr. Henry W. Lawrence, proprietor of the Bates House and Spencer House, at Indianapolis, Indiana. When a man like Mr. Lawrence tells the people everywhere to take Bicola Pills, the great blood and nerve remedy to regain their health and strength; when he tells the weak, tired and nervous that this great remedy will make them strong and well, it means something coming from a man like Mr. Lawrence.

He writes that Bicola Pills gave him immediate relief from a severe attack of rheumatism and general nervousness, and he earnestly advises all sufferers from nervous and blood troubles to use Bicola Pills.

The Turners of Philadelphia make Bicola Pills.

FORT WAYNE AGENTS.

Dreier & Bro., distributing agents. Freese & Eanke, H. G. Sommers Gross & Pellens, Otto Klinkenberg, Wm. L. Moelloring & Bro., Mertz & Son, Adolph Foelinger.

Turners' Little Liver Turners.—A very small pill. Turns your liver. Cures Sick Headache—Biliousness—Indigestion.

HERE TO STAY.

Our Continuous Success Is due to

Painless Dentistry And Cheap Prices For First-Class Work

Plates That Fit. Fillings that Stay in And Kind Treatment.

Crown and Bridge Work Our Specialty.

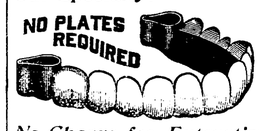

No Charge for Extracting When Teeth are Ordered.

All Work Guaranteed by Contract—10 YEARS.

—Lady Attendant.—

BOSTON DENTAL PARLORS.

74 CALHOUN ST., Over Mordhurst's Drug Store.

BUSINESS DIRECTORY

GROCERS.

Kohrman Bros., Fine staple and fancy groceries, 94 Broadway. Give us a trial and you will become a customer. Both Phones No. 58.

FEED STORE.

W. D. HENDERSON,
Dealer in hay, straw, feed and seeds, pure oil meal, poultry supplies, etc. 67-69 E. Columbia St. Phone 144.

PLUMBERS.

McDONALD & YOBST,
Practical Plumbers, Steam and Gas Fitters.
96 Wells Street. - Phone 738.

DRUGGISTS.

GROSS & PELLENS.
DRUGGISTS,
Corner Calhoun and Wayne Streets Phone

PHYSICIAN AND SURGEON.

DR. CARINA R. C. BANNING, B. S., HOMEOPATHIC.
PHYSICIAN AND SURGEON.
Office and residence, 152 East Berry street, Fort Wayne, Ind. Home telephone 1016 Main.

BANKS.

HAMILTON NATIONAL BANK.

Capital $200,000. Surplus $225,000.

The Hamilton National Bank will pay interest at the rate of four (4) per cent. per annum on certificate of deposit if left four months.

President—Charles McCulloch.
Cashier—John Mohr, jr.

White National Bank.

CAPITAL $250,000.
SURPLUS $60,000.

Pays 4 per cent. interest per annum on time deposits.
Safe deposit boxes for rent at $5 per annum.

Capital $350,000. Surplus $140,000.

THE OLD NATIONAL BANK

S. W. Cor. Calhoun and Berry Sts.

Stephen B. Bond, President.
Oliver P. Morgan, Vice-President.
Jared D. Bond, Cashier.
James C. Woodworth, Asst. Cashier.

PHYSICIANS.

DR. B. GARD—To ladies' suffering from ailments peculiar to their sex, may consult me free of charge at my office, 13 W. Wayne street. Telephone 245.

DR. NISWONGER'S

Now Catarrh Discovery is giving great satisfaction, and relieving many sufferers of this dreaded disease. Free trial treatment at the Postoffice Drug Store, where we will sell Pure Drugs, but no cheap cut rate drugs.

J. M. BYLER, M. D.
HOMEOPATHIC.
Physician and Surgeon.
Rooms 8 and 9 Schmitz Block.
529 S. Calhoun Street.
OFFICE HOURS—9 to 11 a. m., 2 to 4 and 7 to 8 p. m.

LAWYER,
ABSTRACTOR OF TITLES,
INSURANCE,
Collection and Loan Agent.
JAMES E. GRAHAM,
Room 26, Bank Block, Fort Wayne, Ind
Stenographer and Notary Public in Office.

INSURANCE.

D. C. FISHER.
Insurance, Real Estate, Loans.
No. 32 East Berry street, Fort Wayne, Indiana.

D. L. HARDING,
Insurance & Loans.
Rooms 39-40 Bank Bl'k.

CAPTURED!

The best bargains in Garden Hose and everything else at 176 Calhoun, GOLDSTINE'S PLACE. We buy everything and sell everything.

Culver Military Academy

(Founded and endowed by H. H. CULVER, St. Louis.)

Culver, Indiana (Lake Maxinkuckee).

1. On lovely lake, fed by a thousand springs; convenient to all centres, remote from temptation.
2. Buildings new, well furnished, absolutely fire proof.
3. Full equipment for Cavalry, Artillery, Infantry.
4. Best instruction by nine experienced teachers.

Address Col. A. F. FLEET, A.M., LL.D., Supt.

There is a Time For Everything!

And THIS is The time to be

BOTHERED WITH

Flies and Mosquitos.

Better prepare for them before your house is full. Call and examine our line of

Screen Doors and Windows

At The Lowest Prices.

Also Lawn Mowers and Garden Tools.

Pfeiffer & Schlatter,
38 and 40 E. Columbia St.

A. Hattersley & Son

PLUMBERS,

STEAM AND GAS FITTERS.

48 E. Main Street.

Fort Wayne, Indiana.

J. C. PELTIER,

Undertaker and Embalmer.

17 West Wayne Street.

J. F. ZIMMERLY & CO.,

Practical Plumbers,

Gas and Steam Fitters.

NO. 141 CALHOUN STREET.

The Pennsylvania Station.

Pennsylvania Lines.

Trains Run by Central Time

AS FOLLOWS:

* Daily. † Daily, except Sunday.

FORT WAYNE TIME TABLE.

Trains depart from Pennsylvania Station. For Fort Wayne, Indiana.

East Bound.	West Bound
*5 30 a.m.	*3 40 a. m.
*9 05 a.m.	
*7 00 a.m.	*5 10 a.m.
*1 10 p.m.	†7 20 a.m.
*7 45 p.m.	†12 15 p.m.
*9 25 p.m. Limited	* 4 30 p.m.
†10 55. from Chi.	* 5 05 p.m.
†From Crestline	8 10 p.m.

GRAND RAPIDS & INDIANA R. R.

In effect June 20th, 1898.

NORTH BOUND.

*For Grand Rapids and north ..... 11 45 pm
† ..... 9 00 am
† ..... 4 35 pm
†From Richmond arrives ..... 8 45 am

SOUTH BOUND.

*For Richmond and Cincinnati ..... 2 50 am
† ..... 7 35 pm
† ..... 12 35 pm
†From Grand Rapids arrives ..... 7 10 pm

*Daily. †Daily except Sunday.

NICKEL PLATE

9-6-28-98

All trains arrive at and depart from Van Buren Street Union Passenger Station, Chicago.

Uniformed Colored Porters attend first and second class day coaches on through trains, insuring scrupulously clean cars enroute.

All Nickel Plate Passenger Trains Daily.

EASTBOUND FROM FT. WAYNE.	DEPART
Standard Express, No. 2	3 25
Nickel Plate Express, No. 4	3 10
Eastern Express, No. 6	8 30
Local Freight	4 25

WESTBOUND FROM FT. WAYNE.	DEPART
Standard Express, No. 1	2 45
Western Express, No. 3	11 40
Nickel Plate Express, No. 5	4 40
Local Freight	7 00

†Daily except Sunday. Lake time A. M. Dash over P. M.

Through Drawing Room Sleeping Cars on Nos. 2, 4 and 6 to Cleveland, Erie, Buffalo, New York and Boston; on Nos. 1, 3 and 5 to Chicago.

Meals are served at "up-to-date" Dining Stations and in Nickel Plate Dining Cars at opportune meal hours.

WABASH

Time Table Effective June 19th

From Fort Wayne,

GOING EAST.

No. 2. Fast Eastern Express, daily .... 6:13 a.m
No. 20 Toledo Accommodation, daily .. 6:58 a.m
No. 6 New England Fast Mail, daily .. 11:50 a.m
No. 24 Atlantic Express, ex. Sunday ... 6:40 p.m

GOING WEST.

No. 25 St. Louis Day Express, ex. Sun. 8:25 a.m
No. 7 Kansas City Cannon Ball, daily .12:35 M.
No. 1 Government Fast Mail, daily ... 6:30 p.m
No. 3 St. Louis Limited, daily ..... 8:15 p.m
No. 13 Peru Accom. Sunday only ..... 11:00 p.m

Telephone, Bell-Home No. 6.

THE FINDLEY, FT. WAYNE & WESTERN RY

Time Card, in Effect Dec. 20 '97.

Lv. Fort Wayne Express 8 00 a.m. 7 55 p.m
Ar. Findlay ..... 10 40 a.m. 10 30 p.m
Ar. Columbus via. T & O C Ry 2 30 p.m.
Mixed train leaves Fort Wayne at 8 30 a.m.
All trains run daily, except Sunday.

L. E. & W. TIME TABLE.

SOUTH.

No. 41 leaves (except Sunday) ..... 7 10 a m
No. 43 daily ..... 4 15 p. m
No. 171 Local Freight ..... 5 00 a m

NORTH.

No. 40 arrives daily ..... 11 40 a m
No. 42 (daily except Sunday) ..... 10 25 p m
No. 170 Local Freight ..... 4 40 p m

LAKE SHORE & MICHIGAN SOUTHERN RAILWAY—Fort Wayne Branch.

SOUTHBOUND.	ARRIVE.
No. 462 Way Freight	5 25 pm
No. 158 Chi. Express and Mail	11 05 am
No. 410 Detroit and Ind'pls Express	3 50 pm

NORTHBOUND.	DEPART
No. 463 Way Freight	6 40 am
No. 457 Through Express & Mail	11 45 am
No. 459 Detroit & Toledo Express	4 40 pm

YOUNG WOMEN desiring to make their home at the new Y. W. C. A. Rooms, 49 and 51 W. Berry Street, Should apply at once. Miss Johnson has charge of the rooms to be rented and may be seen after 5 o'clock at the association house, West Berry Street.

SILK MUCH UNDER PRICE!

Remodeling Going On.

Every square inch of selling space being contracted, making the selling of the goods at a less price a necessity—to do it quickly. The last move drove domestics on one side and silks on the other to quarters close.

Sheeting and Muslins, way below value.

And, too, 8⅓c Fine Percales at 5c a yard.

12½c 36-inch Percales at 8⅓c a yard.

All domestics get the remodeling cut to small prices.

Every yard of silk in the house reduced in price—Black and Colors, plain and fancy.

Reductions all through the Linen department.

Comfort loving people will find on second floor Mosquito protectors, Bed Canopies, made up on frames at $1.00 each. Cheap as you can buy net alone. Single frames uncovered, 50c each.

Wash Dress Fabrics take a big tumble, 10c, 12c, 15c, 18c and 20c. Organdies, Dimities, Corded Bastistes, at 6¼c.

45c fine French Organdies, now 30c.

Shirt Waist Extenders, in Black and White, at 10c each. A most comfortable article, at corset counter.

One more case of those splendid Fast Black Stockings for women. The 20c quality, price 2 pair for 25c; extra length, seamless, double heel and toes.

All persons holding coupons for oil paintings must present them by Saturday. The artist, MR. WIGARD P. WINK, will leave us at that time. No paintings will be given out after that date. His handsome oil paintings free until Saturday.

The Rurode Dry Goods Co.

STRENGTH.

Many people go all to pieces as soon as hot weather comes. Appetite becomes fickle, sleep is not refreshing, energy disappears and strength all gone.

DR. BROOK'S CELERY TONIC

for such a condition as this is the best medicine to take. Doctors prescribe it a great deal. It is the kind of spring medicine to take. There are several kinds—all good—try this one. Sole agents,

Freese & RankE,

Pharmacists.

88 Calhoun St.

SAFE!

You are safe from the pain and trouble of toothache if you have your teeth attended to in time. Don't put it off! We can fill your teeth without pain and make them do good service for years at a small cost. Silver Fillings, 75c. Gold Fillings, $1.00 up.

Vitalized Air, 50c—Extracting, 25c. Warranted Work.

Set of Teeth, $5.00. Best Set of Teeth, $8.00.

U. S. DENTAL PARLORS,

98 Calhoun St. - Fort Wayne, Ind.

Drs. J. A. & J. W. Williams, Mgrs. Phone 1178.

HERE TODAY, GONE TOMORROW,

Applies to a good many people in this world, BUT NOT TO ME. I own ms own buildings and consequently have no rent to pay. AM HERE ALL THE TIME and carry the largest stock in Fort Wayne

JOE. W. BELL,

11 and 13 E. Columbia St.

Carriages, Phaetons, Buggies, good Wagons and Harness.

13 Harrison Street.

For Sale

On Easy paments

Or exchange for improved city property. 39 lots on Spy Run Ave. Inquire

A. G. BARNETT, Agt.

GREAT EXPLOSION.

Quart Mason Jars, 55c dozen.
Pint Mason Jars, 50c dozen.
Quart Tin Cans, 30c dozen.
Full Pint Tin Top Jellies, 23c dozen.
Mason Jar Rubbers 5c dozen.
Best Sealing Wax, 2 boxes 5c.

S. GANZER.

287 East Lewis Street

We offer honest bargains in all grades of Wall Paper. Inspect our elaborate stock, which cannot fail to please.

HEINE & ISRAEL,
7-tf 123 Broadway.

We have Money to Loan on Farm and City Real Estate, at 5, 5 1-2 and 6 per cent. Interest. Loans closed at once.

THE J. F. SCHELL LOAN AND INVESTMENT CO.,
25, 26, 27, 28 and 29
PIXLEY-LONG BLOCK.
Telephone No. 485. Office open evenings.

Dr. B. A. Stockdale

SPECIALIST.

Treats Diseases of Eye, Ear, Nose, Throat, Lungs and Stomach,

Chronic Catarrh, Nervous and Physical Debility.

Hours—9 to 11 a. m.; 2 to 5 and 7 to 8 p. m.
Sundays—9:30 to 10:30 a. m.
Office, 33 W. Washington Street
FORT WAYNE, IND.

Pickled Herring,
Caviar,
Cervelat and Salami Sausage.
Dill Pickles. Mustard.
Cider Vinegar and White Wheat Vinegar.

AT **J. G. STRODEL,**

ROSE'S HOME-MADE BAKING.

Home-made Cakes, etc., Spring Chickens dressed to order. Ask for them at 94¼ Barr St. Telephone No. 1228.

LOANS TO Salaried People.

(Ladies' or Gentlemen) on their own names.

ROOM 3, ARCADE UPSTAIRS.

W. C. T. U.

Lunch Counter at the Entrance of Swinney Park.

Ice Cream, Lemonade, Cakes and Sandwiches for sale from 5 to 9 o'clock each evening. Stop and have something

---

Houses Built on Easy Payments.

I have choice lots on Smith St., one block from street car. Price $450. Small cash payment, balance on monthly. Will build you a house to suit. Write me and I will call on you

PHILIP WYSS, Carpenter,

N. E. cor. Oliver and Emily Sts

SAVE YOUR MONEY

By Depositing it With the

Allen County Loan & Savings Association,

32 East Berry Street.

Try our New Plan. Shares $1.00 each per month. Matures in seventy-seven months.

No Fines o Membership Fee.

AT

THINGS'

Tomorrow.

Ladies' Black and Tan $3.00 Shoes. The famous Rochester kind for

$1.99.

32 CALHOUN STREET.

The Evening Sentinel.

FRIDAY, JULY 22, 1898.

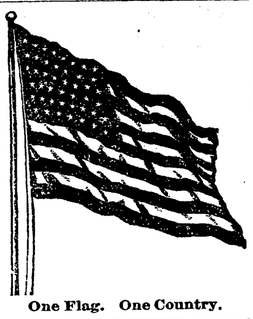

One Flag. One Country.

OUR TELEPHONES.

Business Office	No. 173.
Editorial Rooms	No. 650.

Today's Temperature.

THE SENTINEL's thermometer registers as follows:

9 a. m.	83
12 noon	89
1 p. m.	92
2 p. m.	93
3 p. m.	94

The Weather.

CHICAGO, July 22.—For Indiana: Local rains in south portion this afternoon; fair tonight and Saturday; variable winds from the west to east.

NEWS NOTES.

Hon. T. E. Ellison is in Evansville today.

T. N. Roach and G. R. Hench are in Evansville.

Miss Nina Graham has gone to Chicago on a visit.

Miss Grace Smith will give a lawn party this evening.

Born, to Mr. and Mrs. William Bitzell—a daughter.

Miss Mary Walton has returned from a visit to Chicago.

Delmer Fitch attended a dancing party at Decatur last evening.

Phil Titus and family have returned from a visit in Grand Rapids.

Colla McComber, of Grand Rapids, is the guest of Fort Wayne friends.

Will Hamilton, of Cleveland, Ohio, is the guest of Fort Wayne friends.

Mrs. Augustus Johnson, of Huntington, is visiting Miss Nettie Dinius.

Mrs. A. J. Lawson, of Milwaukee, is the guest of the family of Wm. Lawson.

Mrs. W. O. Komer has returned from a two week's visit at Portland and Richmond.

Dr. J. A. Stutz went to Washington last evening to attend his father, who is dangerously ill.

Henry Miller and family have returned from a three weeks' visit with relatives in Michigan.

William Miller, son of Mr. and Mrs. F. J Miller, of Wallace and Lafayette streets, is very sick.

Mr. and Mrs. E. G. Kampe have returned from Toledo, and are now at home at 215 West Jefferson street.

The D.'s of T. have held a recent business meeting and decided to hold their summer dances, probably one a month.

The Misses Charlotte and Mamie Clausmeier have gone to Huntertown to be the guest of friends for a few days.

Mrs. T. E. Ellison sends recent word to Mr. Ellison that her mother, who is ill in Topeka, Kan., is very much improved.

Miss Florence Langston, of Chicago, is visiting Miss Velma Ohneck. Miss Ohneck gave a dinner party for Miss Sangster last evening.

Miss Winnie Spalding, stenographer at the Randall hotel, is assisting at the Hamilton National bank while the employes are taking their summer vacations.

Misses Sophia and Abbie Pfeiffer will this evening entertain friends at tea in compliment to Mr. and Mrs. Stephen Nill, of Toledo; Miss Anderson, of Pittsburg, and Miss Lucile Josse, of Chicago.

Peaches, Melons, Berries and California Plums.

Fine Georgia Peaches, 27c basket.

Extra Large Georgia Watermelons, 27c each.

Extra Large Nutmeg Melons, 8c and 10c each.

Black Raspberries, 4c quart or 60c case.

Lawton Blackberries, 6c quart or 90c case.

Michigan Cherries, 5c quart or 75c case.

Michigan Currants, 5c quart or 75c case.

Michigan Whortleberries, 8c quart or $2.75 bushel.

California Egg, Red and Tragedy Plums, 10c dozen.

Large Messina Lemons, 20c dozen.

WHITE FRUIT HOUSE.

MONEY TO LOAN

On real estate or personal security. C. F. PFEIFFER, Rooms 6-7, Bass Blk. 28tf

---

All men's and boys' suits discounted 20 per cent. at Patterson's, with the exception of blue and black worsteds, which are discounted 10 per cent.

Flour Down to $4.00 Barrel.

Potatoes Down to 60c Bushel.

All Best City Flour, $4.00 bbl.
Large New Potatoes, 15c peck.
Sugar Cured Hams, 8½c lb.
Sugar Cured Shoulders, 6c lb.
Sugar Cured Bacon, 9c lb.
Good Bacon, 8c lb.
Fresh Country Eggs, 10c doz.
Choice Country Butter, 16c lb.

WHITE FRUIT HOUSE.

Miss Celeste Fleming is visiting friends in Terre Haute.

Mr. and Mrs. J. H. Simonson have returned from Chicago.

Mrs. William Hoffman, of Auburn, was in the city yesterday.

Mrs. E. R. Peabody has returned from a visit in Kendallville.

Miss Margaret Snyder, of DeKalb, was a guest in the city yesterday.

Miss Gara Wheelock returned today from a visit with relatives in Findlay, Ohio.

Dr. and Mrs. Swift, of Maysville, were the guests of relatives in the city yesterday.

Mrs. R. S. Taylor and Frank Taylor left last night for their cottage on Mackinac island.

Mrs. A. T. Lukens and daughter, Miss Grace, left yesterday for an extended eastern trip.

Rev. Keller, who has been visiting in the city, returned yesterday to his home in Cleveland.

C. Wagner, who has been the guest of F. W. Strasburg, returned last evening to Milwaukee.

Miss Koester, who has been visiting Mr. and Mrs. Boester, returned to Cleveland this morning.

Ralph Goldbecker, who has been the guest of Mr. and Mrs. Lamley, has returned to Philadelphia.

Shiloh chapter, No. 141, of the Order of the Eastern Star, gave an excursion to Robison park today.

Henry Scheiman, who has been visiting relatives in the city, returned yesterday to Grand Rapids.

Miss Bertha and Otto Liebman, of Jackson, Mich., are visiting their grandparents, Mr. and Mrs. Gustave Spiegel.

Col. E. S. Walker camp, No. 159, Sons of Veterans, will give a lawn social at 76 West Butler street this evening.

Miss Tracy Grimon will leave Tuesday for Niagara, Buffalo, and a tour of the lakes. She will be absent about three weeks.

Mr. and Mrs. Andrew McDaniel and son, Roy, spent yesterday with Mr. and Mrs. Kennaird, at Maple cottage, up the St. Joe river.

Miss Ida Hollister, cashier at the Lehman clothing house, will leave Sunday for a two week's vacation at Toledo, Ohio, Detroit, Plymouth, and other points in Michigan.

Mrs. H. W. LeSage Ten Broek and her three children, of 114 Columbia avenue, left this morning for Grand Rapids and Macataw park to spend the summer there at her cottage.

Mr. and Mrs. E. H. Bookwalter have arranged to give an ice cream social for the benefit of the Simpson M. E. church at their residence, No. 15 West Williams street, next Tuesday evening, July 26.

Robert A. Brown, of Franklin, Johnson county, was in the city yesterday in the interest of his candidacy for clerk of the supreme court. He was a candidate for the same office four years ago.

Miss Hulda Hanker and her dancing class are picnicking at Robison park today. There are about twenty-five in the party. They met at the residence of Miss Hanker at 10 o'clock and went to the park in a body.

Miss Cora Siebold entertained a number of her friends last evening, at her home, No. 34 Lavina street, the occasion being her birthday anniversary. Several games were indulged in during the evening and at midnight a dainty luncheon was served, which everyone enjoyed.

A very pretty and informal reception was given yesterday morning by Mrs. W. A. Evans in honor of Mrs. Nixon, of Omaha, Neb., and Miss Skidmore, of Charleston, Ill. The rooms were tastefully decorated with nasturtiums, sweet peas and vines. In the dining room ices and fruit punch were served.

A merry crowd of picnicker's returned home this morning from Blue Lake, after a two week's visit. The party consisted of Mr. and Mrs. Wallen Greek and family; Mr. and Mrs. Hall and family; Mr. Wesley Greek and famimy; Howard Spake, Miss Maggie Reitenour, Zoe Pellam and Libbie Marsh.

Misses Clara and Tillie Scheuber, delegates to the Walther League convention, left for their home in Milwaukee yesterday. They were guests of Mrs. J. J. Kucher, 39 Savilla avenue, during their stay in this city.

Ivers Leonard has returned home from Fort Leavenworth, Kas., where he was successful in passing the examination for the appointment to a position as second lieutenant in the regular army. He will await his orders and expects to be appointed to a position at a military post. He will retire permanently from the practice of law in this city.

Bluffton News: "Mrs. Joseph Brimmer and daughter, Fanny, of Fort Wayne, and Mrs. C. M. Falls and daughter, Olivette, of Chicago, came over from Fort Wayne last evening, and accompanied by their sister, Mrs. W. A. Gutelius, the ladies went to Marion today to attend the family reunion of the Buckles family at the home of John H. Buckles. W. S. Buckles was also there, having gone to Marion several days ago."

Philosophy for Chicks.

Crunching a chubby fist full of dry Grape-Nuts, the little chap announced, "Mamma gives us Grape-Nuts when we want candy. She says they are better for us and we can play harder."

Fact.

Leading grocers sell Grape-Nuts.

Ours are the real Dewey suits, coat, pants, caps, suspenders, made by Sweet, Orr & Co. the originators. Will sell what are left at $1.00.

22-2t SAM PETE & MAX.

Attend Reuben S. Patterson's 20 per cent. discount sale.

William Schramm, of Muncie, was in the city today.

Miss Margaret Doud, of Peru, is the guest of Mrs. Logan, of Baker street.

Miss Effie Elsner, of Chicago, is visiting her uncle and aunt, Mr. and Mrs. Willis Hattersley.

Miss Myrtle Chamberlain will soon leave for Louisville, Ky., to visit friends for about four weeks.

Mrs. Wm. Lovekin, from Delphos, Ohio, is visiting her daughters, Mrs. Wirth and Mrs. Seigler.

E. Barber, a prominent lumber dealer of London, Eng., is in the city. He will remain here ten days or two weeks.

The children of the south side had a picnic on Shawnee creek, South Calhoun street, yesterday afternoon. They had a fine time.

Mrs. R. F. Douglass, who has been visiting in Chicago and Seatonville, Ill., for the past six weeks, will return home tomorrow.

Max Bass, assistant general passenger agent of the Great Northern, with headquarters in Chicago, was in Fort Wayne last evening.

I. G. Stafford has sold his store to Frank Lydick, who will conduct the business as heretofore, at the northeast corner of Barr and Washington streets.

Building permits have been issued as follows: H. A. Wiebke, one brick and two frame residences on lots 74 and 75, Hamilton's second addition, to cost $2,500.

Tom Empie is home from St. Mary's, Ohio, to visit his family. Mr. Empie has the contract for paving some of St. Mary's streets and will be kept busy some weeks yet to complete the jobs.

J. H. Flichter has been granted a permit to erect a residence on lot 49, Thompson's second addition, to cost $1,500. Peter Johan has taken out a permit to erect a $700 house on lot 7, Fletcher's addition.

Miss Blanche Raifsnyder left last evening over the Pennsylvania road for Pittsburg. Mr. and Mrs. H. S. Gates and daughters, Flo and Grace, met her at Ada, Ohio. They will remain the rest of the summer at different eastern cities.

Peter Krauskopf, a prominent Adams township farmer, who resides near the Catholic cemetery, died last night, of dropsy. He was seventy-two years of age and leaves several grown children. The funeral will be held tomorrow at 2 o'clock from the house and at 2:30 from St. Paul's Lutheran church.

Last evening a very pleasant surprise was tendered Master George Paff, of No. 66 Elizabeth street, it being in honor of his fourteenth birthday anniversary. He received a number of useful and beautiful presents. The lawn was made beautiful by the use of Chinese lanterns and after the young people had enjoyed themselves until 10 o'clock, refreshments, consisting of ice cream and cake, were served beneath the soft light of the lanterns.

An enjoyable evening was spent at the home of Mrs. J. B. Pellens, yesterday, by ladies of the missionary society of the Baptist church, who responded to Mrs. Pellens' invitation to meet Mrs. George Stillson, who leaves soon for Chicago to reside. During the evening Mrs. Stillson was presented with two handsome gifts as a token of the love and esteem of her co-workers in the society. The gifts, a large China plate and a water color—a group of sweet peas—prettily framed, were from the brush of Miss Collins, one of the art teachers of the city. Delicious refreshments were served.

HATS AND CAPS AT THE BELL.

75c and 50c straw hats at 25c.

$1.50 and $1.00 straw hats at 50c.

Men's red, white or blue hats, $1.00.

$2.00 men's ~~Fedor or~~ Pashaw hats, 98c.

$2.00 men's stiff hats, 98c.

Men's shop caps, 8c.

Men's 50c caps, 24c.

Boys' 25c caps, 18c.

Boys' 50c caps, 23c.

THE BELL,
18 Calhoun St.

Open Saturday night until 11.

Summer clothing less than cost.

GLOBE DISSOLUTION SALE.
A K. Hurst & Co.

BASE BALL

Tomorrow, Grand Rapids vs. Fort Wayne. 20-3t

Straw hats less than half price.

GLOBE DISSOLUTION SALE,
A. K. Hurst & Co.

Twenty years at a trade makes a good workman. Such a one can be found in the barber shop at 10 W. Berry street.

We clean cisterns by machine or by hand, repair pumps or put in new pumps, lay patent cistern covers in cement; work guaranteed. Home phone 636. Office, No. 141 Clay street. 22t2

GEORGIA PEACHES.

The Greatest Grocery is receiving daily from Georgia large shipments of very fine yellow Freestone Peaches, put up in bushel crates. Price today for this elegant fruit, $1.75 crate; sixth bushel baskets, 30c.

Lawton Blackberries, 7c quart; $1.00 case 16 quarts.

A few Black Raspberries, 5c quart, 75c case, 16 quarts.

Big Blue Huckleberries, 8c quart; $2.75 bushel, basket included.

Michigan Cherries, 5c quart; $1.60 bushel, basket included.

Home-grown Celery, 18c doz.

Acme Tomatoes, 4c lb, 15c basket.

Spring Ducks, Spring Chickens, live and dressed, at

THE GREATEST GROCERY.

---

15 dozen 10c pants.

REUBEN S. PATTERSON.

A lot of nice negligee shirts, white neck bands, 25c.

20t3 SAM, PETE & MAX.

Crash Suits Less Than Cost.

$3.00 grade that cost us $2.40, now go at $2.15.

$4.00 grade that cost us $3.25, now go at $2.90.

$5.00 grade that cost us $4.40, now go at $3.85.

$7.50 grade that cost us $6.00, now go at $5.00.

GLOBE DISSOLUTION SALE.
A. K. Hurst & Co.

1-3 OFF.

Special for tomorrow, Saturday---One day only. 1-3 off on all men's, boys' and children's suits or single pants.

THE BELL,
18 Calhoun St.

NOTICE! GENTLEMEN.

Not too late for a good investment. 20 per cent. off on all light weight suiting and trousering.

THIEME BROS.,
19t5 12 West Berry St.

BASE BALL

Tomorrow, Grand Rapids vs. Fort Wayne. 20-3t

Dr. Siver has returned from the west and will be in his office from 1 to 4 p. m. during July and August. 20t6

Serge Coats and Vests Less Than Cost.

$4.00 grade that cost us $3.25 now go at 2.90.

$5.00 grade that cost us $4.40 now go at $3.85.

GLOBE DISSOLUTION SALE,
A. K. Hurst & Co.

THE **Peoples Store.**

See the Low Prices You Can Buy Goods for During

OUR GREAT

Semi-Annual Clearance Sale

5 bales yard-wide Unbleached Muslin, worth 5c....at **3c** yd
10 bales yard-wide Unbleached Muslin, worth 6c...at **4c** yd
10 bales yard-wide Unbleached Muslin, worth 7c...at **5c** yd
5 cases "Hill" Bleached Muslin,....at **5c** yd
Lonsdale and Fruit of Loom Bleached Muslin.....at **6c** yd
3 cases 9-4 Unbleached Sheeting, worth 15c.....at **10c** yd
Grain Sacks, 1,000 "Amoskeag" or "American" at ....**$1.50** doz
Grain Sacks, 1,000 "Stark" Mills....at **$1.85** doz
Shirting and Outing Cloths, were 7c....at **5c** yd
Shirting and Outing Cloths, were 10c....at **7c** yd
Mosquito Net....**5c** yd. or **35c** piece
Covert Cloth for Bicycle Skirts....at **10c** yd
Light Shirting Calicoes and Fancy Prints....at **3c** yd
Black and White and Silver Gray Calicoes....at **3c** yd
3 cases 10c Percales, good style....at **5c** yd
200 pieces Figured Lawns, were 5c....at **3c** yd
300 pieces Figured Lawns and Dimities, were 10c...at **5c** yd
150 pieces Figured Dimities and Organdies, were 15c, at **7c** yd
All our 10c Lawns, Dimities and Organdies....at **10c** yd
1,000 Shirt Waists, all new, were 50c....at **25c** each
All our $1.00 fine Dimity and Organdy Shirt Waists ....At **50c** each
Misses' 75c Shirt Waists....at **35c** each
100 pieces good Twill Crash....at **3½c** yd
100 pieces good Linen Crash....at **4½c** yd
All 8c and 9c Linen Crash....at **7c** yd
All 50c Table Linen....at **39c** yd
100 White Bed Spreads, worth $1.00....at **69c** each
Children's 39c Summer Hats....at **19c** each
Children's 50c Summer Hats....at **39c** each
Children's $1.00 Summer Hats....at **75c** each
All 12½c Curtain Goods and Silkolines....at **8½c** yd
All $1.00 Ladies' Wrappers....at **79c** each
All our 50c Summer Corsets....at **25c**
All our 75c Summer Corsets....at **39c**
100 pieces wide Fancy Ribbons, were 35c....at **19c** yd
150 doz. Ladies' 20c Embroidered Handkerchiefs ....At **12½c** each
50 dozen Men's Cheviot Working Shirts....at **21c** each
All our 50c Men's Cheviot Shirts....at **39c** each
100 dozen Men's 10c Half Hose....at **6¼c** pair
All Ladies' and Children's 12½c Hose....at **8½c** pair
All Ladies' and Children's 25c Hose....at **19c** pair
500 Home-spun Linen Skirts....at **49c** each
$1.25 White Duck Skirts....at **98c** each
$1.75 White Duck Skirts....at **$1.25** each

Sale Prices on all our White Pique and Linen Skirts and Suits.

Sale Prices on all Black, Figured Mohair and Silk Skirts.

Ladies' $10.00 Bicycle Suits....at **$3.90** suit
All $1.00 Fancy Silk Waists....at **$2.75** each
Ladies' $7.50 fine Traveling Suits....at **$3.90** suit
Ladies' $10.00 fine Traveling Suits....at **$7.50** suit
All $5.00 Black and Colored Silk Waists....at **$3.90** each

Everything in the store at SALE PRICES. Don't delay, do your trading now, and avoid the great rush the last few days of the sale.

Saturday, July 30th,

Is the Last Day of the Sale.

One Price to All.

THE **People's Store,**

Beadell & Company.

S. B. Thing & Co

SHOE HUSTLERS

LADIES' $3.00 BICYCLE BOOTS..... FOR $1.99

—THE— BIG STORE, 32 Calhoun Street.

S. B. Thing & Co

SHOE HUSTLERS

The Boston Store

Clearing Sale Continues Until Aug 1st. Everything is Sold at Cost.

3c Lawns, worth 5c.
5c Dimities, worth 10c.
5c Organdies, worth 10c.
10c Dimities, worth 17c.
10c Linen Crash for Skirts, worth 15c.
21c Ladies' Summer Corsets worth 35c.
8½c Ladies' Hose, worth 12½c.
8½c Children's Hose, worth 12½c.
4c Ladies' Underwear, worth 8c.
8½c Ladies' Underwear, worth 12½c.
10c Ladies' Belts, worth 15c.
35c Ladies' Waists, worth 50c.
All Laces sold at cost.
All Ribbons sold at cost.
All Gloves sold at cost.
All Parasols sold at cost.
3½c Muslin, worth 5c.
3c Prints, worth 5c.
5c Dark Outing, worth 8c.
3c Crash, worth 5c.
4½c Linen Crash, worth 6c.

Do your trading at The Boston Store, our Bargains are Great Money Savers.

Wm. Hahn & Co.,

THE BOSTON STORE.

Greater Than Ever!

The 8th Annual Meeting of the

Fort Wayne Driving Club!

AUGUST 8, 9, 10, 11 and 12.

For the past seven years the races of the Fort Wayne Driving Club have been the Sporting Event of the year in Indiana.

Each year they have grown in importance and interest. Each year the public has accorded them more generous patronage. Each year the management has fulfilled all its promises. Nothing has ever been advertised which was not performed. No promise remains unbroken, no pledge unfilled.

We Promise a Greater Meeting than Ever This Year.

Don't Forget the Dates!

AUGUST 8, 9, 10, 11, 12.

Special Excursion rates on all railroads. One fare for round trip Wednesday and Thursday, Aug. 10 and 11.

EBERSOLE PIANOS!

Best in— TONE, STYLE, WORKMANSHIP.

Frank R. Lang

34 EAST BERRY ST.

Puff

This is the exact size and shape of the PUFF Cigar. The only 10c Cigar that sells for 5c. Made by

KASTEN & KOHLMEYER, 248 Calhoun Street. Telephone 535.

Clearing Sale

In Our

Tailoring Department.

All $40 and $38 Suits, Reduced to $28.00.
All $35 and $30 Suits, Reduced to $25.00.
All $27 and $25 Suits, Reduced to $20.00.
All $22 and $20 Suits, Reduced to $16.00.

First-Class Trimmings in All Suits. Work Guaranteed.

J. G. THIEME & SON,

Corner Columbia and Clinton Streets.

Winona Summer School

Winona Lake, Indiana
Season 1898.

Eighteen Professors—Nine Distinct Departments—Six Weeks, July 5-August 12.

JOHN M. COULTER, Ph. D., Principal.

VERTICAL WRITING.

Mr. J. H. Woodruff, supervisor of Penmanship, Indianapolis Public Schools will give a two week's course in the theory and practice of Vertical Writing, beginning Monday, July 18th. Terms for the course $2.00.

For full announcement, address

Geo. W. Benton, Registerer,
Wiuona Lake, Indiana.

Fort Wayne Trust Co.

CAPITAL $200,000.00.

Cor. Main and Court St.

Pays interest on deposits of $1.00 and upwards.

Loans made at a reasonable rate of interest.

ROBISON PARK.....

FREE ATTRACTIONS THEATRE.

2:30 Afternoon **RAIN OR SHINE** 8:15 Evenings

DANCE and CONCERT

Every Afternoon and Evening.

PARK ORCHESTRA.

Fishing Cars (Sunday's only) leave for Park 5 a. m., 6 a. m., 7 a. m., 8 a. m.

FOR RENT.

True Blue's hall, over 10 and 12 West Wayne street. Inquire at this office. 10tf

TAKE
A
VACATION
And be sure and have THE SENTINEL follow You.

The Fort Wayne Sentinel.

Woman's
Home Companion!
---THE SENTINEL---

ESTABLISHED 1833. FRIDAY, JULY 22, 1898. PRICE TWO CENTS.

For The Hot Weather.

150 Umbrellas.

GOODS THAT ARE WORTH $1.50.

OUR PRICE WILL BE

98 Cents

A PIECE.

GEO. DeWALD & CO.

MONEY TO LOAN

From $10 to Any Amount.

Any person in need of money can borrow it on their Household Goods, Pianos, Horses, Wagons Carriages, Bicycles, Store Fixtures, etc.

The Property to Remain in Your Possession.....

All Business Private and Confidential.

No Delay. Lowest Rates.

It Pays to Borrow of Us. Loans to Salaried People, (Ladies or Gentlemen) on their own names.

Indiana Mortgage Loan Co.,
Room 3, Arcade, Up-stairs.
Open Saturday Evenings 7 to 8:30.

Here They Go!

All Our Late Style

..Straw Hats..

At Actual Cost.

WM. MEYER & BRO.,

Gents' Furnishers.

—80 and 80½ Calhoun Street.—

DO YOU WANT MONEY?

If so, call on us. We can get you money on furniture, pianos, horses, wagons, carriages, etc., and leave the property in your possession. Payments arranged on the monthly installment plan or to suit your convenience. If you want money and desire your business done quickly, privately and confidentially, call on us.

FORT WAYNE MORTGAGE LOAN CO.

Room No. 21 Bass Block, over First National Bank No. 77 Calhoun street. Take elevator to Fourth Floor.

FALLING HAIR RESTORED

After I was taken ill my hair commenced to fall, and turned gray rapidly. I commenced to use CUTICURA. The scalp became healthier and more natural every day. Now I have a crop of fine brown hair all over my head about an inch and a half in length. My nurse is delighted because the new hairs are brown. I never had very luxuriant hair, even in my youth. It is as thick on my head to-day as it ever was, and CUTICURA did it.
Mrs. J. M. LAWSON, 303 Hamilton st., Albany.

SUFFERY CURE TREATMENT for all SCALP DISEASES, with loss of HAIR.—Warm shampoos with CUTICURA SOAP, and light dressings with CUTICURA, purest of emollients.

Sold throughout the world. Potter D. & C. Corp., Sole Props., Boston. How to Produce Luxuriant Hair, free.

IT IS SO!

Farm land is bound to raise in price before long. Now is the time to buy. I have a number of good improved farms to sell or trade. Can give possession any time. Money to loan at 6 and 7 per cent. interest. If you want to buy a home, don't fail to look at my list of houses and beautiful lots in all parts of the city.

Respectfully,

LOUIS F. CURDES,

Home Phone 625. 8 & 9 Pixley-Long Block.

PREMO CAMARAS!

$5 to $50.

Kodaks, Cameras and Supplies of all kinds.

M. L. JONES,

44 CALHOUN ST. (Second Floor.) FORT WAYNE, IND.

WAR WILL SOON END.

Senor Gamazo Says Peace Will Shortly be Concluded.

AS USUAL IT IS DISCOUNTED IN LONDON.

MADRID, July 22, 8 a. m.—The minister of public instruction, Senor Gamazo, is authority for the statement that peace, honorable to the Spanish army, will shortly be concluded.

The newspapers again express the opinion that the difficulties in negotiating peace "fill the increases by the exacting demands of the Americans."

All the lights at or near St. Sebastian, which is a fortified city situated on a small peninsula in the Bay of Biscay, have been extinguished in view of the possibility of an American attack.

GAMAZO'S STATEMENT IS DISCOUNTED IN LONDON.

LONDON, July 22.—The statement made by Senor Gamazo, the Spanish minister of public instruction, to the effect that peace, honorable to the Spanish army, will shortly be concluded, is regarded in London more as an indication of personal opinion or hope than as reflecting any general decision of the cabinet.

Nothing showing any move in the direction of peace has been received here from any quarter likely to be well informed on the subject. The Spanish ambassador, Count Rascon, who was questioned on the subject, said:

"We have no news from Madrid and we have no reason to believe any such decided step has been taken as Senor Gamazo's statement would indicate."

At 1 o'clock this afternoon a prominent official of the British foreign office said to a representative of the Associated Press:

"We have absolutely nothing confirmatory today of Senator Gamazo's alleged statement. We wish we had and we hope it is true, but so far as we are advised the signs do not seem propitious for early peace. Relative to the idea that England will probably be connected with peace negotiations absolutely nothing has occurred thus far upon which to base the idea. As a general principle in these affairs the interference of a neutral is a mistake unless invited by both belligerents."

It is known that the Spanish ambassadors have been sounding the other ambassadors at all the courts of Europe with the object of inducing concerted representations at Washington to stop the war, and there is reason to believe that Great Britain is no longer alone in demurring at this and pointing the uselessness of such a course.

On the other hand it is said that representations to stop the war have been made at Madrid, but judging from the results, they have not been sufficiently strong to induce Spain to come to her senses.

It is recognized by all except Spain that the United States will refuse to listen to suggestions upon the part of the concerted powers.

"In this matter," one of the ambassadors said to a representative of the Associated Press, "Spain knows the irreducible minimum upon which the United States will discuss peace. What is she waiting for? Spain seems to forget that the United States can stop the war the moment she likes, now that she has no Spanish fleet to reckon with, she can take Porto Rico and the Canary islands at her leisure and finally deal with Cuba in the cool weather. Then Spain will consider the American terms less ridiculous than now."

CASTILLO TO SOUND PORTER ON PEACE.

PARIS, July 22.—The Matin today publishes a paragraph saying that while nothing definite is known, it is rumored that Senor y Castillo, the Spanish ambassador at Paris, has been instructed to "approach General Horace Porter, United States ambassador to France, with the view of opening secret peace negotiations."

Up to 3 o'clock this afternoon there had not been any meeting between Senor Castillo and General Porter, although it is said possibly such a meeting may be developed from the situation. Any negotiations, however, will be kept absolutely secret until they have reached a stage when they will assume an official character.

General Porter, the American ambassador, said to a representative of the Associated Press:

"You can deny in the most emphatic manner that any peace negotiations have been opened up to the present moment. I can not concieve what originated the Matin's statement."

MADRID CANNOT HEAR FROM BLANCO.

MADRID, July 22, 11:30 a. m.—It is said in official circles that, no dispatches having been received recently from Captain General Blanco, the Spanish government is considering the means of restoring communications with Cuba.

CAMARA'S FLEET NEARING HOME.

GIBRALTAR, July 22.—It is reported here that Admiral Camara's squadron of Spanish warships, which passed through the Suez canal and then turned back and started homeward, is expected at the Spanish penal settlement of Ceuta, opposite Gibraltar, shortly, where they will "await events." The maritime authorities of the province of Austrias have ordered all the guiding and harbor lights to be discontinued, and the whole coast, therefore, will be dark at night until further orders

FIGHTING REPORTED AT MANZANILLO.

MADRID, July 22.—11 a. m.—A private dispatch from Havana says that an American force landed near Manzanillo, Province of Santiago de Cuba, on Tuesday evening. The Spanish troops guarding the approaches of the bay, the dispatch adds, opened fire on the invaders, to which the Americans replied. An attack on the town by sea and land was probable by the time the message was sent. The crews of the Spanish gunboats which were sunk reached the land and, according to the Havana message, saved most of their kits.

SUPPLY YOUR NEEDS

Now—Money Saved at the Great July Cost Sale.

BEE HIVE: BEE HIVE!

Tomorrow's Bulletin.

Entire stock calicos, 3c a yd.
Best check ginghams, 4c a yd.
Yd. wide percales, 5c a yd.
20c organdies, 7c a yd.
$1.25 foulard silks, 67½c yd.
$1.00 2-clasp kid gloves, 69c a pair.
Ladies' shirt waists, 10c, 19c, 25c 35c.
$1.00 and $1.50 waists for 50c.
$2.00, $2.25, $3.00 waists at $1.00 each.
Tailormade suits $2.25, worth $5.00.
Sweeping reductions in separate skirts.
50 bolts fancy ribbons, worth 25c and 35c, for 19c a yd.
$1.25 linen skirts for 96c.
$1.75 linen skirts for $1.25.
25 ladies' duck and percale suits, worth up to $3.50, for $1.25.
Best perfumes at 25c an ounce.
Carpets at tremendous sacrifices.
Curtains at half price.
Parasols closed out far below cost.
Hundreds of them not mentioned sacrificed in price.
Attend the sensational bargain sale of the year at

THE FRANK DRY GOODS CO.

PAINTERS'

White Overalls at The Bell.

50c white overalls, with bibb, 29c.
50c blue overalls, with or without bibb, 39c.
75c black overalls, with or without bibb, 44c.
75c black and white stripe overalls, 44c.
35c check over jackets, 10c.
50c blue oveg jackets, 37c.
50c check over jackets, 37c.
Boys' brownies, sizes 4 to 15, 23c.
Boy overalls, 39c.

THE BELL,
18 Calhoun St.
Open Saturday night until 11.

Negligee Shirts Less Than Cost.

50 and 75c grades now go at 42c.
$1.00 grade now go at 73c.
$1.50 grade now go at $1.15.

GLOBE DISSOLUTION SALE,
A. K. Hurst & Co.

Straw hats less than half price.

GLOBE DISSOLUTION SALE,
A. K. Hurst & Co.

AS TOLD BY BLANCO.

Captain General Reports the Fall of Santiago.

Issues a Proclamation to the People of Cuba.

Surrender Was Forced by a Want of Rations.

Loss Cuts No Figure and the Spanish Army Will Raise Cain With the Americans.

HAVANA, July 22.—Captain General Blanco has issued the following proclamation announcing the capitulation of Santiago. It is dated Havana, July 17:

"After three months of heroic defense and many bloody combats, owing to a scarcity of ammunition and victuals, the garrison of Santiago de Cuba has been forced to capitulate under honorable conditions and with all the honors of war. This occurred on the day of July 16 when it was recognized by the brave Spanish general of the division, who was acting commander of the place, that resistance was useless and that he could no longer hold the place.

"Notwithstanding that reinforcements had been possible, and that although he should receive such from Manzanillo, and although he should still cover further losses and bloody combats, and although he might put the city in a better condition of defense, he was still face to face with the fact that reinforcements would only make further inroads upon the already greatly consumed and nearly exhausted store of provisions of the Spanish garrison.

"The city was thus placed in a very lamentable condition. The situation was anticipated, but it caused great depression to the Spanish forces.

"The occupation of the city of Santiago by the military forces of the Americans is lacking in strategetic importance, owing to the fact that the city has purposely been closely blockaded for a long time by the American ships, and therefor will have little or no effect on the Spanish campaign which is to decide Spain's fate. The Spanish army is intact and eager for glory. It is willing to measure arms with the Americans, and in this army the king of Spain, the Spanish government, and the whole country places the trust of defense at any cost of the integrity of Spanish territory and the honor of Spain's immaculate flag.

"This army is sure to be triumphant and victorious at the last in spite of so many dangers and impediments, and that it will show once more the indomitable Spanish character and the well known military tactics of our people is the hope and expectation of your general in chief. BLANCO."

LEATHER SUSPENDERS.

Men's Summer Underwear, Collars and Cuffs at The Bell.

50c men's leather suspenders, 25c.
25c men's suspenders, 12c.
40c farmers' suspenders, 24c.
50c feather weight suspenders, 25c.
50c men's underwear, 25c.
75c men's underwear, 44c.
15c men's linen collars, 10c; 3 for 25c.
25c men's linen cuffs, 18c.
15c men's celluloid collars, 5c.
25c men's celluloid cuffs, 11c.

THE BELL,
18 Calhoun Street.
Open Saturday night until 11.

BARGAINS

Beckon You to Our Great Annual Clearance Sale.

Seasonable Goods at Unseasonable Prices.

40c organdies, sale price, 21c.
15c organdies, sale price, 5c.
25c ladies' vests, sale price, 20c.
20c ladies' vests, sale price, 15c.
20c ladies' black hose, sale price, 14c.
12½c ladies' black hose, sale price, 8c.
India Linens, 8, 10, 12½, 15, 20c; worth 25 per cent. more.
Shirt waists at less than manufacturers' cost.
No goods reserved Everything goes at clearance sale prices.

DUNN & TAFT,
54 Calhoun Street.

ATTENTION.

Ladies, Have You Attended Our Semi-Annual Mid-Summer Clearing Sale,

The greatest sale of the kind ever attempted in the city. Our immense line of fine dry goods, notions, wraps, suits, skirts, corsets, muslin underwear, draperies, etc., all at cost and below cost. Sale ends Saturday, July 30th.

WOLF & DESSAUER,
70 and 72 Calhoun Street.

Summer clothing less than cost.

GLOBE DISSOLUTION SALE,
A. K. Hurst & Co.

Mrs. Arthur Fitzsimmons, who has been the guest of the Misses Pfeiffer, returned yesterday to her home in Chicago.

RULE OF BAYONETS.

Martial Law is Proclaimed in the Philippines by Aguinaldo.

DEWEY MAY ATTACK MANILA THIS WEEK.

WASHINGTON, July 22.—The following cablegram has just been received at the war department:

"Hong Kong, July 22.—Secretary of the navy: The following is for the secretary of war to the adjutant general: Aguinaldo declares dictatorship and martial law over all the islands. The people expect independence. Recommend China ponies. ANDERSON."

Colonel Anderson was the senior army officer at the Philippines when the dispatch was sent, probably several days before its Hong Kong date. The reference to China ponies means that Colonel Anderson desires that kind of cavalry animals.

NEW YORK, July 22.—A special to the Journal dated Cavite July 19, via. Hong Kong, July 22, says:

The entire regiment of First California volunteers advanced today to Janbo, only two miles from the Spanish lines surrounding Manila. The California troops have been thrown out by General Anderson to form the advance of the attack in force.

South Manila is to be captured first. The Colorado and Utah batteries are being landed at Parangue directly from the ships. The Tenth Pennsylvania volunteers with the rest of the artillery will land at Malabon just north of Manila. Brigadier General Francis V. Green, formerly colonel of the Seventy-first regiment of New York, is in command of the advance, General Anderson remaining in Cavite.

ARTILLERY IN USE AGAINST MANILLA.

MANILA, July 19, via Hong Kong, July 22.—The insurgents are gradually getting into action against Pondo, Santa Meso, and Malate. The fighting is desultory. The Spaniards have been driven from the trenches outside Malate, and the insurgents are strongly entrenched near the walls of the fort. The insurgents have begun to bombard Malate forte, and have struck the telegraph company's cable house.

It is said, on semi-official Spanish authority in Manila, that the recent news from Cuba is "a vile English fabrication; that in reality, the Spaniards have been victorious; that Admiral Camara's squadron has coaled at Singapore, and is expected here on July 25."

DEWEY MAY ATTACK MANILA THIS WEEK.

MANILA, July 18, via Hong Kong, July 22.—Unless the Spaniards surrender in the meantime, Rear Admiral Dewey will bombard the fortifications of Manila by the end of this week, provided the troops are ready to take possession immediately.

The first regiment is already in the field at Paranaque, two miles from Manila.

The spaniards are reported to have been buoyed up by the hope that the Cadiz fleet, due here the 16th, would arrive soon, but the news of the destruction of Admiral Cervera's squadron, brought yesterday by the Japanese cruiser Nanaiwa, may lead them to surrender.

The insurgents are constantly harrassing the Spaniards on both sides of the city, but they are checked by the big guns of the Malate and Santa Misa forts.

The second detachment of the American expeditionary force arrived in excellent condition, though four died on the voyage.

A Spanish steamer, the Vosol, having on board a native crew from the Visayes islands, southerners, is now in the hands of the insurgents.

The crew revolted, killed the Spanish officers and reached Tavabao, in the southern part of the island of Luzon, but there they quarreled with Tagalon insurgents and returned to Iloilo, which is looked upon as indicating that the Visayes are unwilling to join the Tagalons.

In any case it is considered certain that the Philippine islands will never be amalgamated and that they will never return to Spanish rule. Therefore the only alternative, in the opinion of the best informed people here, is foreign rule, American or British.

The American troops have hoisted the American flag on an island supposed to be Watt's island.

General Aguinaldo has organized the Philippine cabinet at Bacor, with the following personel:

President of the Council—General Aguinaldo.

Secretary of War—Baldimiro Aguinaldo, nephew of General Aguinaldo.

Secretary of Interior—Leander Ibaria.

Secretary of State—Mariano Trias.

CRUISER ST. PAUL IN NEW YORK HARBOR.

NEW YORK, July 22.—The United States cruiser St. Paul arrived here today after a run of four days from the harbor of Guantanamo with all well on board. On arrival at quarantine, the surgeon of the St. Paul presented the first bill of health from Cuba received from a United States officer since the war commenced.

It was dated July 18 and signed by United States Naval Surgeon Wentworth, countersigned and endorsed by Commander McCalla, of the United States cruiser Marblehead, as follows:

"This harbor is used for military and naval purposes only."

THE RIO JANERIO WILL SAIL SATURDAY.

SAN FRANCISCO, July 22.—The transport Rio Janerio will receive her complement of 1,000 troops today and will be in readiness to sail for Manila on Saturday. Another 1,000 will depart on the steamer St. Paul on next Tuesday or Wednesday.

The big ships Arizona and Sandia can each take 2,500 men. If they are sent to Manila with troops the number of men sent to Manila will amount to 19,000. Governor Merritt's friends say he will be satisfied with that number in spite of the fact that 3,000 troops belonging to the Philippine expeditionary force will be left behind.

Quartermaster Long has received instructions to charter no more vessels, but General Merriam has not received orders to discontinue sending troops to the Phillippines.

The removal of the division hospital from Camp Merritt to the Presidio means more than its location on a better site, for the invalids will now be quartered in comfortable brick buildings. The army and navy Christian commission tent at Camp Merritt, accommodating 1,000 persons, has been located with the Kansas regiment. The commission will locate another tent within the lines of the First New York regiment.

A HEAVY SHOT.

We will sell tomorrow—tomorrow only—any of our ladies' $3.00, $3.50 and $4.00 Tan Shoes at $2.48. Any of our Boys' $1.50, $1.75 and $2.00 Shoes at $1.00. Also 100 pairs of Men's $2.00 and $2.25 Tan Shoes at $1.60 a pair.

Come early to secure your size and width.

JACOBS SHOE STORE,
17 Calhoun.

HOW TO FEEL GOOD.

Look elsewhere and then buy a well tailored suit of Reuben S. Patterson, during the sale, from $2 to $5 cheaper than you have seen it. The effect is better than medicine.

CHICKENS AND DUCKS

Old and spring chickens dressed to order. For a nice spring duck to fry, broil or roast leave your order at 238 and 240 Calhoun street and have them delivered promptly.

The choicest line of meats kept in the city.

Do not forget the place.

THE NEW KEYSTONE,
238 and 240 Calhoun St.

A horse belonging to Clyde Woodworth ran away near the corner of Clay and Wayne streets last evening. Two young men who were in the buggy jumped out and escaped injury. The horse ran as far as Washington street, where it dashed into a telephone pole and wrecked the carriage.

HOW TO SAVE MONEY.

Attend the clearing sale, or in other words the greatest reduction sale of reliable merchandise ever attempted in northern Indiana.

WOLF & DESSAUER,
70 and 72 Calhoun St.

Crash and Duck Trousers Less Than Cost.

$1.00 grade that cost us 87 cents now go at 73 cents.
$1.50 and $2.00 grade now go at $1.15.

GLOBE DISSOLUTION SALE,
A. K. Hurst & Co.

GARCIA TO SHAFTER.

Cuban Warrior Pours Out His Troubles in a Letter.

Declares He Was Persistently Snubbed by Shafter.

Withdraws His Army and Resigns His Commission.

The Insurgent Leader Feels Much Hurt Because Spanish Officials Are Still in Authority.

NEW YORK, July 22.—A dispatch from Santiago gives the following as being a letter sent by General Garcia to General Shafter:

"SIR.—On May 22 the government of the republic of Cuba ordered me, as commander of the Cuban army in the east, to co-operate with the American army, following the plans and obeying the orders of its commander. I have done my best, sir, to fulfill the wishes of my government, and I have been until now one of your most faithful subordinates, honoring myself in carrying out your orders as far as my powers have allowed me to do it.

"The city of Santiago surrendered to the American army, and news of that important event was given to me by persons entirely foreign to your staff. I have not been honored with a single word from yourself in command about the negotiations for peace or the terms of the capitulation by the Spaniards.

"The important ceremony of the surrender of the Spanish army and the taking possession of the city by yourself took place later on, accordingly, and I only knew of both events by public reports.

"I was neither honored, sir, with a kind word from you inviting myself or any officer of my staff to represent the Cuban army on that memorable occasion.

"Finally I know that you have left in power at Santiago the same Spanish authorities that for three years I have fought as enemies of the independence of Cuba. I beg to say that these authorities have never been elected at Santiago by the residents of the city, but were appointed by general decrees of the queen of Spain.

"I would agree, sir, that the army under your command should have taken possession of the city, the garrison and the forts. I would give my warm cooperation to any measure you may have deemed best under American military law to hold the city for your army and to preserve public order until the time comes to fulfill the solemn pledge of the people of the United States to establish in Cuba a free and independent government.

"But when the question arises of appointing authorities in Santiago de Cuba, under the peculiar circumstances of our thirty years strife against Spanish rule, I cannot see but with the deepest regret that such authorities are not elected by the Cuban people, but are the same ones selected by the queen of Spain and her minister sent to defend against Cubans the Spanish sovereignty.

"A rumor too absurd to believe, general, ascribes as the reason of your measures and of orders forbiding our army to enter Santiago the fear of massacres and revenge against the Spaniards. Allow me, sir, to protest against even the shadow of such an idea. We are not savages according to civilized warfare. We are a poor ragged army, as ragged and as poor as was the army of your forefathers in their noble war for independence, but, as did the heroes of Saratoga and Yorktown, we respect too deeply our cause to disgrace it with barbarism and cowardice.

"In view of all these reasons, I sincerely regret to be unable to fulfill any longer the orders of my government, and therefore I have tendered today to the commander-in-chief of the Cuban army, Major General Maximo Gomez, my resignation as commander of this section of our army.

"Awaiting his resolution, I withdraw my forces to the interior.

"Very respectfully yours,
"CALIXTO GARCIA."

TWO THINGS THAT DRAW A CROWD

Where it costs but little to get what you want. One is a war bulletin and the other is Reuben S. Patterson's 20 per cent. discount sale that is now on.

There was another large attendance at the lawn festival being held by the St. Paul M. E. church, at the corner of Lillie street and East Creighton avenue, last evening. The festival will be continued this evening and Saturday evening.

THIS WEEK.

Any Straw Hat in House, 50c.

This week we will give choice of any straw hat in our store at 50c. These hats are worth up to $2.00. None reserved. All go at 50c.

20c3 SAM, PETE & MAX

Serge Coats and Vests Less Than Cost.

$4.00 grade that cost us $3.25 now go at $2.90.
$5.00 grade that cost us $4.40 now go at $3.85.

GLOBE DISSOLUTION SALE,
A. K. Hurst & Co.

MILES HAS A START.

Porto Rican Expedition is Heard From at Mole St. Nicholas.

THE GENERAL CHAFES AT DELAYED CRAFT.

WASHINGTON, July 22.—The navy department has received the following dispatch, timed 1:15 p. m. today, Mole St. Nicholas:

"Secretary of War, Washington:—Am disappointed in non-arrival of Colonel Hecker with construction corps. Colonel Black arrived without tug boat or lighters Please send at least four strong sea-going steam lighters and tugs. Also General Stone's boats at Jacksonville if not already sent, as soon as possible. Moving along well.

MILES."

WASHINGTON, July 22.—It was calculated that General Miles' military expedition against Porto Rico was this morning somewhere off the north coast of Hayti. Secretary Long says that according to his advice the fleet of transports with the navy convoy got away from off Siboney at 3:30 yesterday afternoon and it is believed that they are traveling at about the usual cruising speed in squadron of ten knots per hour.

The question of convoys settled itself with the departure of the expedition, but the naval officials are still of the opinion that the convoy sent is entirely disproportionate in strength to the needs of the case, and the demands laid upon the north Atlantic fleet to supply it have interfered considerably, it is stated at the department, with the plans of the naval war board.

This is supposed to relate to the departure of Watson's expedition, but on that point the naval officials decline to say anything further, simply pointing to the statement given out last night by Secretary Long as expressive of their views.

MILES SENDS MESSAGE FROM GUANTANAMO.

WASHINGTON, July 22.—The war department today received a telegram from General Miles showing that on Thursday at 7 p. m. he was still at Guantanamo. It is as follows:

"Playa del Este, July 21.—7:30 p. m.—Secretary of War, Washington, D. C.: The following troops are with me aboard transports in Guantanamo harbor, en route to Porto Rico:

"Four light batteries of the Third and Fourth artillery, Lomic's battery, Fifth artillery; the Sixth Illinois, Sixth Massachusetts, 275 recruits for Fifth corps, sixty men of signal corps and Seventh hospital corps, 3,415 men all told.

"MILES."

SHAFTER USES THE WIRE SPARINGLY.

WASHINGTON, July 22.—The war department is still in official ignorance of the reported retirement of General Calixto Garcia with his army from the American lines at Santiago and the resignation of that Cuban general. It is considered a little singular that General Shafter has not made any report to the department of the case by telegraph, but he has so far shown little disposition to acquaint the department with the state of affairs at Santiago unless called upon by direct inquiry by the secretary of war.

Thus it was not known at the department officially that General Wood had been created military commander of Santiago, although the fact would seem to be one of sufficient importance to justify its mention in a cable dispatch.

Regarding General Garcia's retirement it is noticable that the officials also of the war department have a good deal of apprehension over the outlook. It is not doubted that he either has or will take some such action as that reported, for all the information that has come to the department up to this time seems to indicate dissatisfaction on the part of the Cuban commander at the attitude assumed by General Shafter. However, as the latter is acting strictly in accordance with the published directions of the president upon the status quo as regards the municipal administration of Santiago, responsibility for a rupture upon this question cannot be placed entirely upon the shoulders of General Shafter.

HERO OF THE MERRIMAC REACHES NEW YORK.

NEW YORK, July 22.—Lieutenant Hobson, who took the Merrimac into the channel at Santiago, arrived here today on the United States cruiser St. Paul and it is believed proceeded at once to Washington by way of the Pennsylvania railroad.

It is possible that Hobson is the bearer of Admiral Sampson's report of the naval engagement off Santiago.

When Hobson left a ferry boat at the foot of Whitehall street it took but a few moments to learn his identity and a crowd soon gathered to cheer him.

MODEST HOBSON WILL NOT TALK.

PHILADELPHIA, July 22.—Lieutenant Hobson was met at Trenton by a reporter for the Associated Press, who rode with him as far as Philadelphia. The lieutenant said that he was on his way to the navy department at Washington, with Admiral Sampson's report of the destruction of Cervera's fleet, and he felt that it would be out of place for him to discuss any of the matters that were likely to be covered by the admiral's report.

Lieutenant Hobson was asked if he would say anything about his experience in taking the Merrimac into Santiago harbor and sinking her. He said he felt a delicacy in discussing this matter, too, until the official report had been submitted to the navy department. Then, he said, there might be some particulars in connection with the experience that he might feel at liberty to give to the press.

Asked as to his experience while in a Spanish prison after his capture, he said that again he considered it would be lacking in delicacy on his part to go into this subject.

The treatment of him and his men would be made the basis of a report to the naval department. All that he felt at liberty to say was that all of the men who were with him in the sinking of the Merrimac are well and again back on duty. Three of them had the fever, but are en-

[CONTINUED ON THIRD PAGE.]

PRICE CARNIVAL AT LEHMAN'S.

This Season's Greatest Clearance Sale of Men's or Boys' Clothing, Hats and Furnishings.

Beginning Saturday, July 23rd, Up to and Including July 30th.

Men's linen crash suits, any one in the house $3 and $4 qualities, less than actual cost of material and manufacturing; during this sale at $1.95.

Any straw hat in the store, men's, boys' or children's, not one reserved, at just ½ half regular price.

Men's fancy hosiery, plaids and stripes, 50 and 75 cent qualities; during this sale at 25 cents.

75 doz. silk and satin teck scarfs, not one worth less than 50 cents; during the sale at 25 cents.

The "Peyser" linen collar, guaranteed 4-ply and 2,100 linen, the equal of an 25 cent collar on the market; sale price 10c.

25 dozen men's work shirts, 35 and 50 cent qualities, at 19 cents.

15 dozen painters' overalls, white, with bib, at 25 cents.

Odds and ends of our boy's shirt waist department, 35, 50 and 75 cent grades. Come early and get the pick at 19c.

Any boys' knee pants suit in the store at $3.98. Take your choice out of $5, $6 and $7 suits.

We are stuck on size 16 negligee shirts, with white neck-band, link cuffs to match. We offer ten dozen of this size, $1.00 and $1.50 quality, during this sale, at 63 cents.

LEHMAN'S,
34 and 36 Calhoun Street.

Crash Suits Less Than Cost.

$3.00 grade that cost us $2.40, now go at $2.15.
$4.00 grade that cost us $3.25, now go at $2.90.
$5.00 grade that cost us $4.40, now go at $3.85.
$7.50 grade that cost us $6.00, now go at $5.00.

GLOBE DISSOLUTION SALE,
A. K. Hurst & Co.

THE NEW KEYSTONE.

Best home-grown Potatoes, 70c per bu.
Michigan Whortleberries, $2.75 per bu, or 8c quart.
Fancy Georgia Freestone Peaches, 15c per basket.
Michigan Cherries, 35c per basket.
Blackberries and Black Raspberries.
Best Country Butter, 15c per lb.
Fresh Country Eggs, 10c per doz.
at THE NEW KEYSTONE,
238 and 240 Calhoun Street.

SILK MUCH UNDER PRICE!

Remodeling Going On.

Every square inch of selling space being contracted, making the selling of the goods at a less price a necessity—to do it quickly The last move drove domestics on one side and silks on the other to quarters close

Sheeting and Muslins way below value

And, too 8½c Fine Percales at 5c a yard

12½c 36 inch Percales at 8½c a yard

All domestics get the remodeling cut to small prices

Every yard of silk in the house reduced in price—Black and Colors plain and fancy

Reductions all through the Linen department

Comfort loving people will find on second floor Mosquito protectors, Bed Canopies made up on frames at $1 00 each Cheap as you can buy net alone Single frames uncovered, 10c each

Wash Dress Fabrics take a big tumble 10c, 12½c, 15c and 20c Organdies, Dimities, Corded Batistes, at 5c

45c fine French Organdies, now 19c

Shirt Waist Extenders, in Black and White, at 10c each A most comfortable article at corset counter

One more case of those splendid Fast Black Stockings for women The 20c quality, price 2 pair for 25c extra length, seamless, double heel and toes

All persons holding coupons for oil paintings must present them by Saturday The artist, MR WIGARD P WINK, will leave us at that time No paintings will be given out after that date His handsome oil paintings free until Saturday

The Rurode Dry Goods Co.

STRENGTH.

Many people go all to pieces as soon as hot weather comes Appetite becomes fickle sleep is not refreshing energy disappears and strength all goes.

DR. BROOK'S CELERY TONIC

for such a condition as this is the best medicine to take Doctors prescribe it a great deal It is the kind of spring medicine to take There are several kinds all good try this one. Sole agents.

Freese & RankE,

Pharmacists.

88 Calhoun St

We offer honest bargains in all grades of Wall Paper Inspect our elaborate stock, which cannot fail to please

HEINE & ISRAEL,
7 tf 123 Broadway

We have Money to Loan on Farm and City Real Estate, at 5, 5 1-2 and 6 per cent. Interest. Loans closed at once.

THE J. F. SCHELL LOAN AND INVESTMENT CO.,
25, 26, 27, 28 and 29
PIXLEY LONG BLOCK.
Telephone No 435. Office open evenings

SAFE!

You are safe from the pain and trouble of bad teeth if you have your teeth attended to here Dr Brown will do the work without pain and make them do good service for years at a small cost Silver filling $1 00 up

Vitalized Air for Extracting Warranted Work
Set of Teeth, $5.00 Best Set of Teeth $8 00

U. S. DENTAL PARLORS,
98 Calhoun St - Fort Wayne, Ind
Drs. J. A & J W. Williams, Mgrs
Phone 1178.

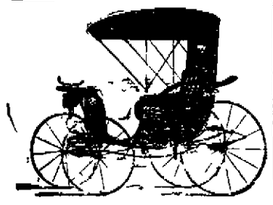

HERE TODAY, GONE TOMORROW,

Applies to a good many people in this world, BUT NOT TO ME I own my own buildings and consequently have no rent to pay AM HERE ALL THE TIME and carry the largest stock in Fort Wayne

JOE. W. BELL,
11 and 13 E Columbia St
Carriages, Phaetons, Buggies, good Wagons and Harness.
13 Harrison Street

For Sale

On Easy paments

Or exchanged for improved city property 39 lots on Spy Run Ave. Inquire

A. G. BARNETT, Agt.

GREAT EXPLOSION.

Quart Mason Jars, 75c dozen.
Pint Mason Jars 50c dozen
Quart Tin Cans, 30c dozen
Full Pint Tin Top Jellies 25c dozen
Mason Jar Rubbers 5c dozen
Best Sealing Wax 2 boxes 5c.

S. CANZER.
287 East Lewis Street

AT

THINGS'

Tomorrow.

Ladies' Black and Tan $3.00 Shoes. The famous Rochester kind for

$1.99.

32 CALHOUN STREET.

The Evening Sentinel.

FRIDAY JULY 29 1898

One Flag. One Country.

OUR TELEPHONES.

Business Office - - - - - - No. 175.
Editorial Rooms - - - - - - No. 650.

Today's Temperature.

THE SENTINEL's thermometer registers as follows

9 a m	83
12 noon	89
1 p m	92
2 p m	94
3 p m	94

The Weather

CHICAGO, July 29.—For Indiana Local rains in south portion this afternoon fair tonight and Saturday, variable winds from the west to east

NEWS NOTES.

Hon T E Ellison is in Evansville today

T N Roach and G R Hench are in Evansville

Miss Nina Graham has gone to Chicago on a visit

Miss Grace Smith will give a lawn party this evening

Born, to Mr and Mrs William Bitzell—a daughter

Miss Mary Walton has returned from a visit to Chicago

Delmer Fitch attended a dancing party at Decatur last evening

Phil Titus and family have returned from a visit in Grand Rapids

Colla McComber, of Grand Rapids, is the guest of Fort Wayne friends

Will Hamilton, of Cleveland, Ohio, is the guest of Fort Wayne friends

Mrs Augustus Johnson of Huntington, is visiting Miss Nettie Dunus

Mrs A T Lawson, of Milwaukee, is the guest of the family of Wm Lawson

Mrs W O Komer has returned from a two week's visit at Portland and Richmond

Dr J A Stutz went to Washington last evening to attend his father, who is dangerously ill

Henry Miller and family have returned from a three weeks' visit with relatives in Michigan

William Miller, son of Mr and Mrs F J Miller of Wallace and Lafayette streets, is very sick

Mr and Mrs E G Kampe have returned from Toledo, and are now at home at 215 West Jefferson street

The D of T have held a recent business meeting and decided to hold their summer dances, probably one a month

The Misses Charlotte and Mamie Clausmeier have gone to Hunter town to be the guest of friends for a few days

Mrs T E Ellison sends recent word to Mr Ellison that her mother, who is ill in Topeka, Kan, is very much improved

Miss Florence Langston, of Chicago, is visiting Miss Velma Ohneck Miss Ohneck gave a dinner party for Miss Sangster last evening

Miss Winnie Spalding, stenographer at the Randall hotel, is assisting at the Hamilton National bank while the employes are taking their summer vacations

Misses Sophia and Abbie Pfeiffer will this evening entertain friends at tea in compliment to Mr and Mrs Stephen Nill, of Toledo, Miss Anderson, of Pittsburg, and Miss Lucile Josse, of Chicago

Peaches, Melons, Berries and California Plums

Fine Georgia Peaches, 27c basket
Extra Large Georgia Watermelons, 27c each
Extra Large Nutmeg Melons, 8c and 10c each
Black Raspberries, 4c quart or 60c case
Lawton Blackberries, 6c quart or 90c case
Michigan Cherries, 5c quart or 75c case
Michigan Currants, 5c quart or 75c case
Michigan Whortleberries, 8c quart or $2 75 bushel
California Egg Red and Tragedy Plums 10c dozen
Large Messina Lemons 20c dozen

WHITE FRUIT HOUSE

MONEY TO LOAN

On real estate or personal security. C. F. PFEIFFER, Rooms 6-7, Bass Blk. 24f

All men's and boys' suits discounted 20 per cent at Patterson's, with the exception of blue and black worsteds, which are discounted 10 per cent

Flour Down to $4.00 Barrel.

Potatoes Down to 60c Bushel.

All Best City Flour, $4 00 bbl
Large New Potatoes, 15c peck
Sugar Cured Hams, 8½c lb
Sugar Cured Shoulders, 6c lb
Sugar Cured Bacon, 9c lb
Good Bacon, 8c lb
Fresh Country Eggs, 10c doz.
Choice Country Butter, 15c lb

WHITE FRUIT HOUSE

Miss Celeste Heine is visiting friends in Terre Haute

Mr and Mrs H Simons have returned from Chicago

Mrs William Hoffman, of Auburn was in the city yesterday

Mrs F L Peabody has returned from a visit in Kendallville

Miss Margaret Snyder, of DeKalb was a guest in the city yesterday

Miss Gara Wheelock returned today from a visit with relatives in Findlay, Ohio

Dr and Mrs Swift, of Marysville, were the guests of relatives in the city yesterday

Mrs R S Taylor and Frank Taylor left last night for their cottage on Mackinac island

Mrs A T Lukens and daughter, Miss Grace, left yesterday for an extended eastern trip

Rev Keller who has been visiting in the city, returned yesterday to his home in Cleveland

C Wagner, who has been the guest of F W Strasburg, returned last evening to Milwaukee

Miss Koester, who has been visiting Mr and Mrs Boester, returned to Cleveland this morning

Ralph Goldbecker, who has been the guest of Mr and Mrs Lamley, has returned to Philadelphia

Shiloh Chapter, No 131, of the Order of the Eastern Star gave an excursion to Robison park today

Henry Scheiman who has been visiting relatives in the city, returned yesterday to Grand Rapids

Miss Bertha and Otto Liebman, of Jackson Mich are visiting their grandparents, Mr and Mrs Gustave Spiegel

Col E S Walker camp No 159, Sons of Veterans, will give a lawn social at 76 West Butler street this evening

Miss Tracy Grimon will leave Tuesday for Niagara, Buffalo, and a tour of the lakes She will be absent about three weeks

Mr and Mrs Andrew McDaniel and son, Roy, spent yesterday with Mr and Mrs Kennaird, at Maple cottage, up the St Joe river

Miss Ida Hollister, cashier at the Lehman clothing house, will leave Sunday for a two week's vacation at Toledo, Ohio, Detroit, Plymouth, and other points in Michigan

Mrs H W LeSage Ten Broek and her three children, of 114 Columbia avenue, left this morning for Grand Rapids and Macataw park to spend the summer there at her cottage

Mr and Mrs E H Bookwalter have arranged to give an ice cream social for the benefit of the Simpson M E church at their residence No 19 West Williams street, next Tuesday evening, July 26

Robert A Brown, of Franklin, Johnson county, was in the city yesterday in the interest of his candidacy for clerk of the supreme court He was a candidate for the same office four years ago.

Miss Hulda Hanker and her dancing class are picnicking at Robison park today There are about twenty five in the party They met at the residence of Miss Hanker at 10 o'clock and went to the park in a body

Miss Cora Siebold entertained a number of her friends last evening, at her home, No 34 Lavina street, the occasion being her birthday anniversary Several games were indulged in during the evening and at midnight a dainty luncheon was served, which everyone enjoyed

A very pretty and informal reception was given yesterday morning by Mrs W A Evans in honor of Mrs Nixon, of Omaha, Neb, and Miss Skidmore, of Charleston, Ill The rooms were tastefully decorated with nasturtiums, sweet peas and vines In the dining room ices and fruit punch were served

A merry crowd of picnicker's returned home this morning from Blue Lake, after a two week's visit The party consisted of Mr and Mrs Wallen Greek and family Mr and Mrs Hall and family, Mr. Wesley Greek and fammy, Howard Spake, Miss Maggie Reitenour, Zoe Pellam and Libbie Marsh

Misses Clara and Tillie Scheuber, delegates to the Walther League convention, left for their home in Milwaukee yesterday They were guests of Mrs J J Kucher, 39 Savilla avenue, during their stay in this city

Ivers Leonard has returned home from Fort Leavenworth, Kas, where he was successful in passing the examination for the appointment to a position as second lieutenant in the regular army He will await his orders and expects to be appointed to a position at a military post He will retire permanently from the practice of law in this city

Bluffton News Mrs Joseph Brimmer and daughter, Fanny, of Fort Wayne, and Mrs C M Falls and daughter, Olivette, of Chicago, came over from Fort Wayne last evening, and accompanied by their sister, Mrs W A Gutelius, the ladies went to Marion today to attend the family reunion of the Buckles family at the home of John H Buckles W S Buckles was also there, having gone to Marion several days ago

Philosophy for Chicks

Crunching a chubby fist full of dry Grape Nuts, the little chap announced, "Mamma gives us Grape-Nuts when we want candy She says they are better for us and we can play harder

Leading grocers sell Grape Nuts

Ours are the real Dewey suits, coat, pants, caps, suspenders, made by Sweet, Orr & Co the originators. Will sell what are left at $1 00.

22 2t SAM PETE & MAX

Attend Reuben S Patterson's 20 per cent. discount sale

William Schramm of Muncie was in the city today

Miss Margaret Doyl of Peru is the guest of Mrs Logan, of Baker street

Miss Effie Lisner, of Chicago, is visiting her uncle and aunt, Mr and Mrs Willis Hatterslev

Miss Myrtle Chamberlain will soon leave for Louisville, Ky, to visit friends for about four weeks

Mrs Wm Lovekin, from Delphos, Ohio, is visiting her daughters Mrs Wirth and Mrs Seigler

F Barber, a prominent lumber dealer of London, Eng, is in the city He will remain here ten days or two weeks

The children of the south side had a picnic on Shawnee creek South Calhoun street, yesterday afternoon They had a fine time

Mrs R F Douglass who has been visiting in Chicago and Seatonville, Ill, for the past six weeks, will return home tomorrow

Max Bass assistant general passenger agent of the Great Northern, with headquarters in Chicago was in Fort Wayne last evening

L G Stafford has sold his store to Frank Lydick, who will conduct the business as heretofore at the northeast corner of Berry and Washington street.

Building permits have been issued as follows H A Wabb one brick and two frame residences on lots 7 and 7½ Hamilton's second addition, to cost $2 500

Tom Empie is home from St Marys, Ohio, to visit his family Mr Empie has the contract for paving some of St Marys streets and will be kept busy some weeks yet to complete the job

J H Richter has been granted a permit to erect a residence on lot 49 Thompson's second addition, to cost $1,500 Peter Johan has taken out a permit to erect a $700 house on lot 7, Fletcher's addition

Miss Blanche Raifsnyder left last evening over the Pennsylvania road for Pittsburg Mr and Mrs H S Gates and daughters, Flo and Grace, met her at Ada, Ohio They will remain the rest of the summer at different eastern cities

Peter Krauskopf, a prominent Adams township farmer, who resides near the Catholic cemetery, died last night, of dropsy He was seventy-two years of age and leaves several grown children The funeral will be held tomorrow at 2 o clock from the house and at 2 30 from St Paul's Lutheran church

Last evening a very pleasant surprise was tendered Master George Paff, of No 66 Elizabeth street, it being in honor of his fourteenth birthday anniversary He received a number of useful and beautiful presents The lawn was made beautiful by the use of Chinese lanterns and after the young people had enjoyed themselves until 10 o'clock, refreshments, consisting of ice cream and cake, were served beneath the soft light of the lanterns

An enjoyable evening was spent at the home of Mrs. J. B Pellens, yesterday, by ladies of the missionary society of the Baptist church, who responded to Mrs Pellens' invitation to meet Mrs George Stillson, who leaves soon for Chicago to reside During the evening Mrs Stillson was presented with two handsome gifts as a token of the love and esteem of her co workers in the society. The gifts, a large China plate and a water color—a group of sweet peas—prettily framed, were from the brush of Miss Collins, one of the art teachers of the city Delicious refreshments were served

---

HATS AND CAPS AT THE BELL.

75c and 50c straw hats at 25c
$1 50 and $1 00 straw hats at 50c
Men's red, white or blue hats, $1 00
$2 00 men's Fedor or Pashaw hats, 98c
$2 00 men's stiff hats, 98c
Men's shop caps, 8c
Men's 50c caps, 24c.
Boys' 25c caps, 18c
Boys' 50c caps, 23c

THE BELL,
18 Calhoun St

Open Saturday night until 11

Summer clothing less than cost.

GLOBE DISSOLUTION SALE
A K Hurst & Co

BASE BALL

Tomorrow, Grand Rapids vs Fort Wayne 20 3t

Straw hats less than half price

GLOBE DISSOLUTION SALE,
A K Hurst & Co

Twenty years at a trade makes a good workman Such a one can be found in the barber shop at 10 W Berry street

---

We clean cisterns by machine or by hand, repair pumps or put in new pumps, lay patent cistern covers in cement work guaranteed. Home phone 636 Office, No. 141 Clay street. 22t2

GEORGIA PEACHES.

The Greatest Grocery is receiving daily from Georgia large shipments of very fine yellow Freestone Peaches, put up in bushel crates Price today for this elegant fruit, $1 75 crate, sixth bushel baskets, 30c

Lawton Blackberries, 7c quart, $1 00 case 16 quarts

A few Black Raspberries, 5c quart, 75c case, 16 quarts

Big Blue Huckleberries, 8c quart, $2 75 bushel, basket included

Michigan Cherries, 5c quart; $1 60 bushel, basket included.

Home-grown Celery, 18c doz.

Acme Tomatoes, 40 lb, 15c basket.

Spring Ducks, Spring Chickens, live and dressed, at

THE GREATEST GROCERY.

---

15 dozen 10c pants.

REUBEN S. PATTERSON.

A lot of nice negligee shirts white neck bands 25c

SAM PETE & MAX

Crash Suits Less Than Cost.

$3 00 grade that cost us $2 40 now go at $2 15

$4 00 grade that cost us $3 25, now go at $2 90

$5 00 grade that cost us $4 40, now go at $3 85

$7 50 grade that cost us $6 00, now go at $5 00

GLOBE DISSOLUTION SALE
A K Hurst & Co

1-3 OFF.

Special for tomorrow, Saturday---One day only. 1-3 off on all men's, boys' and children's suits or single pants.

THE BELL,
18 Calhoun St.

NOTICE! GENTLEMEN.

Not too late for a good investment 20 per cent off on all light weight suiting and trousering

THIEME BROS,
1 tf 12 West Berry St

BASE BALL

Tomorrow, Grand Rapids vs. Fort Wayne 20 3t

Dr Siver has returned from the west and will be in his office from 1 to 4 p m during July and August 20t6

Serge Coats and Vests Less Than Cost.

$4 00 grade that cost us $3 25 now go at 2 10

$5 00 grade that cost us $4 40 now go at $3 85

GLOBE DISSOLUTION SALE,
A K Hurst & Co

THE **Peoples Store.**

See the Low Prices You Can Buy Goods for During

OUR GREAT

Semi-Annual Clearance Sale

5 bales yard-wide Unbleached Muslin, worth 5c	at 3c yd
10 bales yard wide Unbleached Muslin, worth 6c	at 4c yd
10 bales yard-wide Unbleached Muslin, worth 7c	at 5c yd
5 cases "Hill" Bleached Muslin,	at 5c yd
Lonsdale and Fruit of Loom Bleached Muslin	at 6c yd
3 cases 9-4 Unbleached Sheeting, worth 15c	at 10c yd
Grain Sacks, 1,000 "Amoskeag" or "American" at	$1.50 doz
Grain Sacks, 1,000 "Stark" Mills	at $1.85 doz
Shirting and Outing Cloths, were 7c	at 5c yd
Shirting and Outing Cloths, were 10c	at 7c yd
Mosquito Net	5c yd or 35c piece
Covert Cloth for Bicycle Skirts	at 10c yd
Light Shirting Calicoes and Fancy Prints	at 3c yd
Black and White and Silver Gray Calicoes	at 3c yd
3 cases 10c Percales, good style	at 5c yd
200 pieces Figured Lawns, were 5c	at 3c yd
300 pieces Figured Lawns and Dimities, were 10c	at 5c yd
150 pieces Figured Dimities and Organdies, were 15c,	at 7c yd
All our 10c Lawns, Dimities and Organdies	at 10c yd
1,000 Shirt Waists, all new, were 50c	at 25c each
All our $1 00 fine Dimity and Organdy Shirt Waists	At 50c each
Misses' 75c Shirt Waists	at 35c each
100 pieces good Twill Crash	at 3½c yd
100 pieces good Linen Crash	at 4½c yd
All 8c and 9c Linen Crash	at 7c yd
All 50c Table Linen	at 39c yd
100 White Bed Spreads, worth $1 00	at 69c each
Children's 39c Summer Hats	at 19c each
Children's 50c Summer Hats	at 39c each
Children's $1 00 Summer Hats	at 75c each
All 12½c Curtain Goods and Silkolines	at 8½c yd
All $1 00 Ladies' Wrappers	at 79c each
All our 50c Summer Corsets	at 25c
All our 75c Summer Corsets	at 39c
100 pieces wide Fancy Ribbons were 35c	at 19c yd
150 doz Ladies 20c Embroidered Handkerchiefs	At 12½c each
50 dozen Men's Cheviot Working Shirts	at 21c each
All our 50c Men's Cheviot Shirts	at 39c each
100 dozen Men's 10c Half Hose	at 6½c pair
All Ladies' and Children's 12½c Hose	at 8½c pair
All Ladies' and Children's 25c Hose	at 19c pair
500 Home spun Linen Skirts	at 49c each
$1 25 White Duck Skirts	at 98c each
$1 75 White Duck Skirts	at $1.25 each

Sale Prices on all our White Pique and Linen Skirts and Suits.

Sale Prices on all Black, Figured Mohair and Silk Skirts.

Ladies' $10 00 Bicycle Suits	at $3.90 suit
All $4 00 Fancy Silk Waists	at $2.75 each
Ladies' $7 50 fine Traveling Suits	at $3 90 suit
Ladies $10 00 fine Traveling Suits	at $7.50 suit
All $5 00 Black and Colored Silk Waists	at $3.90 each

Everything in the store at SALE PRICES. Don't delay, do your trading now, and avoid the great rush the last few days of the sale.

Saturday, July 30th,

Is the Last Day of the Sale.

One Price to All.

THE **People's Store,**

Beadell & Company.

S. B. Thing & Co
SHOE HUSTLERS

LADIES' $3.00 BICYCLE BOOTS..... FOR $1.99

THE BIG STORE, 32 Calhoun Street.

S. B. Thing & Co
SHOE HUSTLERS

The Boston Store

Clearing Sale Continues Until Aug 1st. Everything is Sold at Cost.

3c Lawns, worth 7c
5c Dimities, worth 10c
5c Organdies, worth 10c.
10c Dimities, worth 17c
10c Linen Crash for Skirts, worth 15c
21c Ladies' Summer Corsets worth 35c
8½c Ladies' Hose, worth 12½c
8½c Children's Hose, worth 12½c
10c Ladies' Underwear, worth 8c
8½c Ladies' Underwear, worth 12½c
10c Ladies' Belts, worth 15c
75c Ladies' Waists, worth 50c
All Laces sold at cost
All Ribbons sold at cost
All Gloves sold at cost
All Parasols sold at cost
3½c Muslin, worth 5c
3c Prints, worth 5c
5c Dark Outing, worth 8c
3c Crash, worth 5c.
4½c Linen Crash, worth 6c

Do your trading at The Boston Store, our Bargains are Great Money Savers.

Wm. Hahn & Co.,
THE BOSTON STORE.

Greater Than Ever!

The 8th Annual Meeting of the

Fort Wayne Driving Club!

AUGUST 8, 9, 10, 11 and 12.

For the past seven years the races of the Fort Wayne Driving Club have been the Sporting Event of the year in Indiana.

Each year they have grown in importance and interest Each year the public has accorded them more generous patronage Each year the management has fulfilled all its promises Nothing has ever been advertised which was not performed No promise remains unbroken, no pledge unfilled.

We Promise a Greater Meeting than Ever This Year.

Don't Forget the Dates!

AUGUST 8, 9, 10, 11, 12.

Special Excursion rates on all railroads One fare for round trip Wednesday and Thursday, Aug 10 and 11.

EBERSOLE PIANOS!

Best in—
TONE,
STYLE,
WORKMANSHIP

Frank P. Long
34 EAST BERRY ST.

Puff

This is the exact size and shape of the PUFF Cigar. The only 10c Cigar that sells for 5c Made by
KASTEN & KOHLMEYER, 248 Calhoun Street. Telephone 535

Clearing Sale

In Our

Tailoring Department.

All $40 and $38 Suits, Reduced to $28.00.
All $35 and $30 Suits, Reduced to $25.00.
All $27 and $25 Suits, Reduced to $20.00.
All $22 and $20 Suits, Reduced to $16.00.

First-Class Trimmings in All Suits. Work Guaranteed.

J. G. THIEME & SON,
Corner Columbia and Clinton Streets.

Winona Summer School

Winona Lake, Indiana.
Season 1898.

Eighteen Professors—Nine Distinct Departments—Six Weeks July 5-August 12.

JOHN M. COULTER, Ph. D, Principal.

VERTICAL WRITING.

Mr J H Woodruff, supervisor of Penmanship Indianapolis Public Schools will give a two week's course in the theory and practice of Vertical Writing, beginning Monday, July 18th. Terms for the course $2 00.

For full announcement, address

Geo. W. Benton, Registerer,
Winona Lake, Indiana.

Fort Wayne Trust Co.

CAPITAL $200,000.00.

Cor. Main and Court St.

Pays interest on deposits of $1.00 and upwards.

Loans made at a reasonable rate of interest.

ROBISON PARK.

FREE ATTRACTIONS THEATRE.

2.30 Afternoon — 8:15 Evenings

DANCE AND CONCERT

Every Afternoon and Evening.

PARK ORCHESTRA.

Fishing Cars (Sunday's only) leave for Park 6 a. m., 6 a. m., 7 a. m., 8 a. m

FOR RENT.

True Blue's hall, over 10 and 12 West Wayne street. Inquire at this office. 16tf

TAKE A VACATION
And be sure and have THE SENTINEL follow you.

The Fort Wayne Sentinel.

Woman's Home Companion!
—THE SENTINEL—

ESTABLISHED 1833. FRIDAY, JULY 22, 1898. PRICE TWO CENTS.

For The Hot Weather.

150 Umbrellas.

GOODS THAT ARE WORTH $1.50.

OUR PRICE WILL BE

98 Cents

A PIECE.

GEO. DeWALD & CO.

MONEY TO LOAN

From $10 to Any Amount.
Any person in need of money can borrow it on their Household Goods, Pianos, Horses, Wagons Carriages, Bicycles, Store Fixtures, etc.,
The Property to Remain in Your Possession.....
All Business Private and Confidential.
No Delay. Lowest Rates.
It Pays to Borrow of Us. Loans to Salaried People, (Ladies or Gentlemen) on their own names.
Indiana Mortgage Loan Co.,
Room 2, Arcade, Up-stairs.
Open Saturday Evenings 7 to 8:30.

Here They Go!

All Our Late Style.

..Straw Hats..

At Actual Cost.

WM. MEYER & BRO.,

Gents' Furnishers.
—80 and 80½ Calhoun Street.—

DO YOU WANT MONEY?

If so, call on us. We can get you money on furniture, pianos, horses, wagons, carriages, etc., and leave the property in your possession. Payments arranged on the monthly installment plan or, to suit your convenience. If you want money and desire your business done quickly, privately and confidentially, call on us.

FORT WAYNE MORTGAGE LOAN CO.
Room No. 21 Hayt Block, over First National Bank, No. 72 Calhoun street. Take elevator to Fourth Floor.

FALLING HAIR RESTORED

After I was taken ill my hair commenced to fall, and turned gray rapidly. I commenced to use CUTICURA. The scalp became healthier and more natural every day. Now I have a crop of fine brown hair all over my head about an inch and a half in length. My nerves is delighted because the new hair is not brown. I never had very important hair even in my youth. It is as thick on my head to-day as it ever was, and CUTICURA did it.
Mrs. J. M. LAWSON, 207 Hamilton st., Albany, N. Y.
Sworn to before me this 20th day of December, 1896. JAMES H. DUNCAN, Justice of the Peace.
Sold throughout the world. Potter Drug & Chem. Corp., Sole Props., Boston. How to Produce Luxuriant Hair, free.

IT IS SO!

Fancy land, it boots to raise its price before you. Now is the time to buy. I have a number of good improved farms to sell or trade. Can give possession any time. Money to loan at 6 and 7 per cent. interest. If you want to buy a house, don't fail to look at my list of houses and beautiful lots in all parts of the city.
Respectfully,
LOUIS F. CURDES,
Home Phone 651. 5 & 6 Hayt-Long Block.

PREMO CAMARAS!
$5 to $50.
Kodaks, Cameras and Supplies of all kinds.
M. L. JONES,
48 CALHOUN ST. (Second Floor.)
FORT WAYNE, IND.

WAR WILL SOON END.

Senor Gamazo Says Peace Will Shortly be Concluded.

AS USUAL IT IS DISCOUNTED IN LONDON.

MADRID, July 22, 8 a. m.—The minister of public instruction, Senor Gamazo, is authority for the statement that peace, honorable to the Spanish army, will shortly be concluded.

The newspapers again express the opinion that the difficulties in negotiating peace "fill the increases by the exacting demands of the Americans."

All the lights at or near St. Sebastian, which is a fortified city situated on a small peninsula in the Bay of Biscay, have been extinguished in view of the possibility of an American attack.

GAMAZO'S STATEMENT IS DISCOUNTED IN LONDON.

LONDON, July 22.—The statement made by Senor Gamazo, the Spanish minister of public instruction, to the effect that peace, honorable to the Spanish army, will shortly be concluded, is regarded in London more as an indication of personal opinion or hope than as reflecting any general decision of the cabinet.

Nothing showing any move in the direction of peace has been received here from any quarter likely to be well informed on the subject. The Spanish ambassador, Comt Rascon, who was questioned on the subject, said:

"We have no news from Madrid and we have no reason to believe any such decided step has been taken as Senor Gamazo's statement would indicate."

At 1 o'clock this afternoon a prominent official of the British foreign office said to a representative of the Associated Press:

"We have absolutely nothing confirmatory today of Senator Gamazo's alleged statement. We wish we had and we hope it is true, but so far as we are advised the signs do not seem propitious for early peace. Relative to the idea that England will probably be connected with peace negotiations absolutely nothing has occurred thus far upon which to base the idea. As a general principle in these affairs the interference of a neutral is a mistake unless invited by both belligerents."

It is known that the Spanish ambassadors have been sounding the other ambassadors at all the courts of Europe with the object of inducing concerted representations at Washington to stop the war, and there is reason to believe that Great Britain is no longer alone in demurring at this and pointing the uselessness of such a course.

On the other hand it is said that representations to stop the war have been made at Madrid, but judging from the results, they have not been sufficiently strong to induce Spain to come to her senses.

It is recognized by all except Spain that the United States will refuse to listen to suggestions upon the part of the concerted powers.

"In this matter," one of the ambassadors said to a representative of the Associated Press, "Spain knows the irreducible minimum upon which the United States will discuss peace. What is she waiting for? Spain seems to forget that the United States can stop the war the moment she likes, now that she has taken Spanish fleet to reckon with, she can take Porto Rico and the Canary islands at her leisure and finally deal with Cuba in the cool weather. Then Spain will consider the American terms less ridiculous than now."

CASTILLO TO SOUND PORTER ON PEACE.

PARIS, July 22.—The Matin today publishes a paragraph saying that while nothing definite is known, it is rumored that Senor y Castillo, the Spanish ambassador at Paris, has been instructed to "approach General Horace Porter, United States ambassador to France, with the view of opening secret peace negotiations."

Up to 8 o'clock this afternoon there had not been any meeting between Senor Castillo and General Porter, although it is said possibly such a meeting may be developed from the situation. Any negotiations, however, will be kept absolutely secret until they have reached a stage when they will assume an official character.

General Porter, the American ambassador, said to a representative of the Associated Press:

"You can deny in the most emphatic manner that any peace negotiations have been opened up to the present moment. I can not conceive what originated the Matin's statement."

MADRID CANNOT HEAR FROM BLANCO.

MADRID, July 22, 11:30 a. m.—It is said in official circles that, no dispatches having been received recently from Captain General Blanco, the Spanish government is considering the means of restoring communications with Cuba.

CAMARA'S FLEET NEARING HOME.

GIBRALTAR, July 22.—It is reported here that Admiral Camara's squadron of Spanish warships, which passed through the Suez canal and then turned back and started homeward, is expected at the Spanish penal settlement of Ceuta, opposite Gibraltar, shortly, where they will "await events." The maritime authorities of the province of Austrias have ordered all the guiding and harbor lights to be discontinued, and the whole coast, therefore, will be dark at night until further orders

FIGHTING REPORTED AT MANZANILLO.

MADRID, July 22.—11 a. m.—A private dispatch from Havana says that an American force landed near Manzanillo, Province of Santiago de Cuba, on Tuesday evening. The Spanish troops guarding the approaches of the bay, the dispatch adds, opened fire on the invaders, to which the Americans replied. An attack on the town by sea and land was probable by the time the message was sent. The crews of the Spanish gunboats which were sunk reached the land and, according to the Havana message, saved most of their kits.

SUPPLY YOUR NEEDS

Now—Money Saved at the Great July Cost Sale.

BEE HIVE! BEE HIVE!

Tomorrow's Bulletin.

Entire stock calicos, 3c a yd.
Best check ginghams, 4c a yd.
Yd. wide percales, 5c a yd.
20c organdies, 7c a yd.
$1.25 foulard silks, 67½c yd.
$1.00 2-clasp kid gloves, 69c a pair.
Ladies' shirt waists, 10c, 19c, 25c 35c.
$1.00 and $1.50 waists for 50c.
$2.00, $2.25, $3.00 waists at $1.00 each.
Tailormade suits $2.25, worth $8.00.
Sweeping reductions in separate skirts.
50 bolts fancy ribbons, worth 25c and 35c, for 19c a yd.
$1.25 linen skirts for 59c.
$1.75 linen skirts for $1.35.
25 ladies' duck and percale suits, worth up to $3.50, for $1.25.
Best perfumes at 25c an ounce.
Carpets at tremendous sacrifices.
Curtains at half price.
Parasols closed out far below cost.
Hundreds of them not mentioned, sacrificed in price.
Attend the sensational bargain sale of the year at
THE FRANK DRY GOODS CO.

PAINTERS'

White Overalls at The Bell.

50c white overalls, with bibs, 29c.
50c blue overalls, with or without bibs, 39c.
75c black overalls, with or without bibs, 44c.
75c black and white stripe overalls, 44c.
35c check over jackets, 19c.
50c blue over jackets, 37c.
50c check over jackets, 37c.
Boys' brownies, sizes 4 to 16, 23c.
Boy overalls, 30c.
THE BELL,
18 Calhoun St.
Open Saturday night until 11.

Negligee Shirts Less Than Cost.

50 and 75c grades now go at 42c.
$1.00 grade now go at 73c.
$1.50 grade now go at $1.15.
GLOBE DISSOLUTION SALE,
A. K. Hurst & Co.

Straw hats less than half price.
GLOBE DISSOLUTION SALE,
A. K. Hurst & Co.

AS TOLD BY BLANCO.

Captain General Reports the Fall of Santiago.

Issues a Proclamation to the People of Cuba.

Surrender Was Forced by a Want of Rations.

Loss Cuts No Figure and the Spanish Army Will Raise Cuba With the Americans.

HAVANA, July 22.—Captain General Blanco has issued the following proclamation announcing the capitulation of Santiago. It is dated Havana, July 17:

"After three months of heroic defense and many bloody combats, owing to a scarcity of ammunition and victuals, the garrison of Santiago de Cuba has been forced to capitulate under honorable conditions and with all the honors of war. This occurred on the day of July 16 when it was recognized by the brave Spanish general of the division, who was acting commander of the place, that resistance was useless and that he could no longer hold the place.

"Notwithstanding that reinforcements had been possible, and that although he should receive such from Manzanillo, and although he should still cover further losses and bloody combats, and although he might put the city in a better condition of defense, he was still face to face with the fact that reinforcements would only make further inroads upon the already greatly consumed and nearly exhausted store of provisions of the Spanish garrison.

"The city was thus placed in a very lamentable condition. The situation was anticipated, but it caused great depression to the Spanish forces.

"The occupation of the city of Santiago by the military forces of the Americans is lacking in strategic importance, owing to the fact that the city has purposely been closely blockaded for a long time by the American ships, and therefore will have little or no effect on the Spanish campaign which is to decide Spain's fate. The Spanish army is intact and eager for glory. It is willing to measure arms with the Americans, and in this army the king of Spain, the Spanish government, and the whole country places the trust of defense at any cost of the integrity of Spanish territory and the honor of Spain's immaculate flag.

"This army is sure to be triumphant and victorious at the last in spite of so many dangers and impedimenta, and that it will show once more the indomitable Spanish character and the well known military tactics of our people is the hope and expectation of your general in chief.

BLANCO."

LEATHER SUSPENDERS.

Men's Summer Underwear, Collars and Cuffs at The Bell.

50c men's leather suspenders, 25c.
25c men's suspenders, 12c.
40c farmers' suspenders, 24c.
50c feather weight suspenders, 25c.
50c men's underwear, 29c.
75c men's underwear, 44c.
15c men's linen collars, 10c; 3 for 25c.
25c men's linen cuffs, 18c.
15c men's celluloid collars, 5c.
25c men's celluloid cuffs, 11c.
THE BELL,
18 Calhoun Street.
Open Saturday night until 11.

BARGAINS

Beckon You to Our Great Annual Clearance Sale.

Seasonable Goods at Unseasonable Prices.

40c organdies, sale price, 21c.
15c organdies, sale price, 5c.
25c ladies' vests, sale price, 20c.
20c ladies' vests, sale price, 15c.
20c ladies' black hose, sale price, 14c.
12½c ladies' black hose, sale price, 8c.
India Linons, 8, 10, 12½, 15, 20c; worth 25 per cent. more.
Shirt waists at less than manufacturers' cost.
No goods reserved. Everything goes at clearance sale prices.
DUNN & TAFT,
54 Calhoun Street.

ATTENTION.

Ladies, Have You Attended Our Semi-Annual Mid-Summer Clearing Sale.

The greatest sale of the kind ever attempted in the city. Our immense line of finedry goods, notions, wraps, suits, skirts, corsets, muslin underwear, draperies, etc., all at cost and below cost. Sale ends Saturday, July 30th.
WOLF & DESSAUER,
70 and 72 Calhoun Street.

Summer clothing less than cost.
GLOBE DISSOLUTION SALE,
A. K. Hurst & Co.

Mrs. Arthur Fitzsimmons, who has been the guest of the Misses Pfeiffer, returned yesterday to her home in Chicago.

RULE OF BAYONETS.

Martial Law is Proclaimed in the Philippines by Aguinaldo.

DEWEY MAY ATTACK MANILA THIS WEEK.

WASHINGTON, July 22.—The following cablegram has just been received at the war department:

"Hong Kong, July 22.—Secretary of the navy: The following is for the secretary of war to the adjutant general: Aguinaldo declares dictatorship and martial law over all the islands. The people expect independence. Recommend China ponies. ANDERSON."

Colonel Anderson was the senior army officer at the Philippines when the dispatch was sent, probably several days before its Hong Kong date. The reference to China ponies means that Colonel Anderson desires that kind of cavalry animals.

NEW YORK, July 22.—A special to the Journal dated Cavite July 19, via. Hong Kong, July 22, says:

The entire regiment of First California volunteers advanced today to Janbo, only two miles from the Spanish lines surrounding Manila. The California troops have been thrown out by General Anderson to form the advance of the attack in force.

South Manila is to be captured first. The Colorado and Utah batteries are being landed at Parangue directly from the ships. The Tenth Pennsylvania volunteers with the rest of the artillery will land at Malabon just north of Manila. Brigadier General Francis V. Greene, formerly colonel of the Seventy-first regiment of New York, is in command of the advance, General Anderson remaining in Cavite.

ARTILLERY IN USE AGAINST MANILLA.

MANILA, July 19, via Hong Kong, July 22.—The insurgents are gradually getting into action against Pondo, Santa Mesa, and Malate. The fighting is desultory. The Spaniards have been driven from the trenches outside Malate, and the insurgents are strongly entrenched near the walls of the fort. The insurgents have begun to bombard Malate forte, and have struck the telegraph company's cable house.

It is said, on semi-official Spanish authority in Manila, that the recent news from Cuba is "a vile English fabrication; that in reality, the Spaniards have been victorious; that Admiral Camara's squadron has sealed at Singapore, and is expected here on July 25."

DEWEY MAY ATTACK MANILA THIS WEEK.

MANILA, July 18, via Hong Kong, July 22.—Unless the Spaniards surrender in the meantime, Rear Admiral Dewey will bombard the fortifications of Manila by the end of this week, provided the troops are ready to take possession immediately.

The first regiment is already in the field at Paranaque, two miles from Manila.

The spaniards are reported to have been buoyed up by the hope that the Cadiz fleet, due here the 16th, would arrive soon, but the news of the destruction of Admiral Cervera's squadron, brought yesterday by the Japanese cruiser Nanshan, may lead them to surrender.

The insurgents are constantly harrassing the Spaniards on both sides of the city, but they are checked by the big guns of the Malate and Santa Mesa forts.

The second detachment of the American expeditionary force arrived in excellent condition, though four died on the voyage.

A Spanish steamer, the Vesol, having on board a native crew from the Visayes islands, southerners, is now in the hands of the insurgents.

The crew revolted, killed the Spanish officers and reached Tavabao, in the southern part of the island of Luzon, but there they quarreled with Tagalon insurgents and returned to Iloilo, which is looked upon as indicating that the Visayes are unwilling to join the Tagalons.

In any case it is considered certain that the Philippine islands will never be amalgamated and that they will never return to Spanish rule. Therefore the only alternative, in the opinion of the best informed people here, is foreign rule, American or British.

The American troops have hoisted the American flag on an island supposed to be Watt's island.

General Aguinaldo has organized the Philippine cabinet at Bacor, with the following personal:

President of the Council—General Aguinaldo.

Secretary of War—Baldimiro Aguinaldo, nephew of General Aguinaldo.

Secretary of Interior—Leander Ibarla.

Secretary of State—Mariano Trias.

CRUISER ST. PAUL IN NEW YORK HARBOR.

NEW YORK, July 22.—The United States cruiser St. Paul arrived here today after a run of four days from the harbor of Guantanamo with all well on board. On arrival at quarantine, the surgeon of the St. Paul presented the first bill of health from Cuba received from a United States officer since the war commenced.

It was dated July 18 and signed by United States Naval Surgeon Wentworth, countersigned and endorsed by Commander McCalla, of the United States cruiser Marblehead, as follows:

"This harbor is used for military and naval purposes only."

THE RIO JANERIO WILL SAIL SATURDAY.

SAN FRANCISCO, July 22.—The transport Rio Janerio will receive her complement of 1,000 troops today and will be in readiness to sail for Manila on Saturday. Another 1,000 will depart on the steamer St. Paul on next Tuesday or Wednesday.

The big ships Arizona and Sandia can each take 2,500 men. If they are sent to Manila with troops the number of men sent to Manila will amount to 19,000. Governor Merritt's friends say he will be satisfied with that number in spite of the fact that 3,000 troops belonging to the Philippine expeditionary force will be left behind.

Quartermaster Long has received instructions to charter no more vessels, but General Merriam has not received orders to discontinue sending troops to the Philippines.

The removal of the division hospital from Camp Merritt to the Presidio means more than its location on a better site, for the invalids will now be quartered in comfortable brick buildings. The army and navy Christian commission tent at Camp Merritt, accommodating 1,000 persons, has been loaned with the Kansas regiment. The commission will locate another tent within the lines of the First New York regiment.

A HEAVY SHOT.

We will sell tomorrow—tomorrow only—any of our ladies' $3.00, $3.50 and $4.00 Tan Shoes at $2.48. Any of our Boys' $1.50, $1.75 and $2.00 Shoes at $1.00. Also 100 pairs of Men's $2.00 and $2.25 Tan Shoes at $1.60 a pair.

Come early to secure your size and width.

JACOBS SHOE STORE,
17 Calhoun.

HOW TO FEEL GOOD.

Look elsewhere and then buy a well tailored suit of Reuben S. Patterson, during the sale, from $2 to $5 cheaper than you have soon it. The effect is better than medicine.

CHICKENS AND DUCKS

Old and spring chickens dressed to order. For a nice spring duck to fry, broil or roast leave your order at 238 and 240 Calhoun street and have them delivered promptly.

The choicest line of meats kept in the city.

Do not forget the place.
THE NEW KEYSTONE,
238 and 240 Calhoun St.

A horse belonging to Clyde Woodworth ran away near the corner of Clay and Wayne streets last evening. Two young men who were in the buggy jumped out and escaped injury. The horse ran as far as Washington street, where it dashed into a telephone pole and wrecked the carriage.

HOW TO SAVE MONEY.

Attend the closing sale, or in other words the greatest reduction sale of reliable merchandise ever attempted in northern Indiana.
WOLF & DESSAUER,
70 and 72 Calhoun St.

Crash and Duck Trousers Less Than Cost.

$1.00 grade that cost us $7 cents now go at 73 cents.
$1.50 and $2.00 grade now go at $1.15.
GLOBE DISSOLUTION SALE,
A. K. Hurst & Co.

GARCIA TO SHAFTER.

Cuban Warrior Pours Out His Troubles in a Letter.

Declares He Was Persistently Snubbed by Shafter.

Withdraws His Army and Resigns His Commission.

The Insurgent Leader Feels Much Hurt Because Spanish Officials Are Still in Authority.

NEW YORK, July 22.—A dispatch from Santiago gives the following as being a letter sent by General Garcia to General Shafter:

"SIR:—On May 22 the government of the republic of Cuba ordered me, as commander of the Cuban army in the east, to co operate with the American army, following the plans and obeying the orders of its commander. I have done my best, sir, to fulfill the wishes of my government, and I have been until now one of your most faithful subordinates, honoring myself in carrying out your orders as far as my powers have allowed me to do it.

"The city of Santiago surrendered to the American army, and news of that important event was given to me by persons entirely foreign to your staff. I have not been honored with a single word from yourself in command about the negotiations for peace or the terms of the capitulation by the Spaniards.

"The important ceremony of the surrender of the Spanish army and the taking possession of the city by yourself took place later on, accordingly, and I only knew of both events by public reports.

"I was neither honored, sir, with a kind word from you inviting myself or any officer of my staff to represent the Cuban army on that memorable occasion.

"Finally I know that you have left in power at Santiago the same Spanish authorities that for three years I have fought as enemies of the independence of Cuba. I beg to say that these authorities have never been elected at Santiago by the residents of the city, but were appointed by general decrees of the queen of Spain.

"I would agree, sir, that the army under your command should have taken possession of the city, the garrison and the forts. I would give my warm cooperation to any measure you may have deemed best under American military law to hold the city for your army and to preserve public order until the time comes to fulfill the solemn pledge of the people of the United States to establish in Cuba a free and independent government.

"But when the question arises of appointing authorities in Santiago de Cuba, under the peculiar circumstances of our thirty years strife against Spanish rule, I cannot see but with the deepest regret that such authorities are not elected by the Cuban people, but are the same ones selected by the queen of Spain and her minister sent to defend against Cubans the Spanish power signaty.

"A rumor too absurd to believe, general, ascribes as the reason of your measures and of orders forbidding our army to enter Santiago the fear of massacres and revenge against the Spaniards. Allow me, sir, to protest against even the shadow of such an idea. We are not savages according to civilized warfare. Weare a poor ragged army, as tagged and as poor as was the army of your forefathers in their noble war for independence, but, as did the heroes of Saratoga and Yorktown, we respect too deeply our cause to disgrace it with barbarism and cowardice.

"In view of all these reasons, I sincerely regret to be unable to fulfill any longer the orders of my government, and therefore I have tendered today to the commander-in-chief of the Cuban army, Major General Maximo Gomez, my resignation as commander of this section of our army.

"Awaiting his resolution, I withdraw my forces to the interior.

"Very respectfully yours,
"CALIXTO GARCIA."

TWO THINGS THAT DRAW A CROWD

Where it costs but little to get what you want. One is a war bulletin and the other is Reuben S. Patterson's 20 per cent. discount sale that is now on.

There was another large attendance at the lawn festival being held by the St. Paul M. E. church, at the corner of Lillie street and East Creighton avenue, last evening. The festival will be continued this evening and Saturday evening.

THIS WEEK.

Any Straw Hat in House, 50c.

This week we will give choice of any straw hat in our store at 50c. These hats are worth up to $2.00. None reserved. All go at 50c.
2013 SOL. PETE & MAX.

Serge Coats and Vests Less Than Cost.

$4.00 grade that cost us $3.23 now go at $2.50.
$5.00 grade that cost us $4.40 now go at $3.85.
GLOBE DISSOLUTION SALE,
A. K. Hurst & Co.

MILES HAS A START.

Porto Rican Expedition is Heard From at Mole St. Nicholas.

THE GENERAL CHAFES AT DELAYED CRAFT.

WASHINGTON, July 22.—The navy department has received the following dispatch, timed 1:15 p. m. today, Mole St. Nicholas:

"Secretary of War, Washington:—Am disappointed in non-arrival of Colonel Hecker with construction corps. Colonel Black arrived without tug boat or lighters. Please send at least four strong sea-going steam lighters and tugs. Also General Stone's boats at Jacksonville if not already sent, as soon as possible. Moving along well.

MILES."

WASHINGTON, July 22.—It was calculated that General Miles' military expedition against Porto Rico was this morning somewhere off the north coast of Hayti. Secretary Long says that according to his advice the fleet of transports with the navy convoy got away from off Sibonay at 3:30 yesterday afternoon and it is believed that they are traveling at about the usual cruising speed in squadron of ten knots per hour.

The question of convoys settled itself with the departure of the expedition, but the naval officials are still of the opinion that the convoy sent is entirely disproportionate in strength to the needs of the case, and the demands laid upon the north Atlantic fleet to supply it have interfered considerably, it is stated at the department, with the plans of the naval war board.

This is supposed to relate to the departure of Watson's expedition, but on that point the naval officials decline to say anything further, simply pointing to the statement given out last night by Secretary Long as expressive of their views.

MILES SENDS MESSAGE FROM GUANTANAMO.

WASHINGTON, July 22.—The war department today received a telegram from General Miles showing that on Thursday at 7 p. m. he was still at Guantanamo. It is as follows:

"Playa del Este, July 21.—7:30 p. m.—Secretary of War, Washington, D. C.: The following troops are with me aboard transports in Guantanamo harbor, en route to Porto Rico: "Four light batteries of the Third and Fourth artillery, Lemio's battery, Fifth artillery; the Sixth Illinois, Sixth Massachusetts, 275 recruits for Fifth corps, sixty men of signal corps and Seventh hospital corps, 3,416 men all told.

"MILES."

SHAFTER USES THE WIRE SPARINGLY.

WASHINGTON, July 22.—The war department is still in official ignorance of the reported retirement of General Calixto Garcia with his army from the American lines at Santiago and the resignation of that Cuban general. It is considered a little singular that General Shafter has not made any report to the department of the case by telegraph, but he has so far shown little disposition to acquaint the department with the state of affairs at Santiago unless called upon by direct inquiry by the secretary of war.

Thus it was not known at the department officially that General Wood had been created military commander of Santiago, although the fact would seem to be one of sufficient importance to justify its mention in a cable dispatch.

Regarding General Garcia's retirement it is noticeable that the officials also of the war department have a good deal of apprehension over the outlook. It is not doubted that he either has or will take some such action as that reported, for all the information that has come to the department up to this time seems to indicate dissatisfaction on the part of the Cuban commander at the attitude assumed by General Shafter. However, as the latter is acting strictly in accordance with the published directions of the president upon the status quo as regards the municipal administration of Santiago, responsibility for a rupture upon this question cannot be placed entirely upon the shoulders of General Shafter.

HERO OF THE MERRIMAC REACHES NEW YORK.

NEW YORK, July 22.—Lieutenant Hobson, who took the Merrimac into the channel at Santiago, arrived here today on the United States cruiser St. Paul and it is believed proceeded at once to Washington by way of the Pennsylvania railroad.

It is possible that Hobson is the bearer of Admiral Sampson's report of the naval engagement off Santiago.

When Hobson left a ferry boat at the foot of Whitehall street, it took but a few moments to learn his identity and a crowd soon gathered to cheer him.

MODEST HOBSON WILL NOT TALK.

PHILADELPHIA, July 22.—Lieutenant Hobson was met at Trenton by a reporter for the Associated Press, who rode with him as far as Philadelphia. The lieutenant said that he was on his way to the navy department at Washington, with Admiral Sampson's report of the destruction of Cervera's fleet, and he felt that it would be out of place for him to discuss any of the matters that were likely to be covered by the admiral's report.

Lieutenant Hobson was asked if he would say anything about his experience in taking the Merrimac into Santiago harbor and sinking her. He said he felt a delicacy in discussing this matter, too, until the official report had been submitted to the navy department. Then, he said, there might be some particulars in connection with the experience that he might feel at liberty to give to the press.

Asked as to his experience while in a Spanish prison after his capture, he said that again he considered it would be lacking in delicacy on his part to go into this subject.

The treatment of him and his men would be made the basis of a report to the naval department. All that he felt at liberty to say was that all of the men who were with him in the sinking of the Merrimac are well and again back on duty. Three of them had the fever, but are on-

(CONTINUED ON THIRD PAGE.)

PRICE CARNIVAL AT LEHMAN'S.

This Season's Greatest Clearance Sale of Men's or Boys' Clothing, Hats and Furnishings.

Beginning Saturday, July 23rd, Up to and Including July 30th.

Men's linen crash suits, any one in the house $3, and $4 qualities, less than actual cost of material and manufacturing; during this sale at $1.85.

Any straw hat in the store, men's, boys' or children's, not one reserved, at just ½ half regular price.

Men's fancy hosiery, plaids and stripes, 50 and 75 cent qualities; during this sale at 25 cents.

75 doz. silk and satin tech scarfs, not one worth less than 50 cents; during the sale at 25 cents.

The "Peyser" linen collar, guaranteed 4-ply and 2,100 linen, the equal of an 25 cent collar on the market; sale price 10c.

25 dozen men's work shirts, 35 and 50 cent qualities, at 19 cents.

15 dozen painters' overalls, white, with bib, at 25 cents.

Odds and ends of our boy's shirt waist department, 35, 50 and 75 cent grades. Come early and get the pick at 19c.

Any boys' knee pants suit in the store at $3.98. Take your choice out of $5, $6 and $7 suits.

We are stock on size 16 negligee shirts, with white neck-band, link cuffs to match. We offer ten dozen of this size, $1.00 and $1.50 quality, during this sale, at 63 cents.

LEHMAN'S,
34 and 36 Calhoun Street.

Crash Suits Less Than Cost.

$3.00 grade that cost us $2.40, now go at $2.15.
$4.00 grade that cost us $3.25, now go at $2.60.
$5.00 grade that cost us $4.40, now go at $3.85.
$7.50 grade that cost us $6.00, now go at $5.00.
GLOBE DISSOLUTION SALE,
A. K. Hurst & Co.

THE NEW KEYSTONE.

Best home-grown Potatoes, 75c per bu.
Michigan Whortleberries, $2.75 per bu., or 3c quart.
Fancy Georgia Freestone Peaches, 15c per basket.
Michigan Cherries, 35c per basket.
Blackberries and Black Raspberries.
Best Country Butter, 15c per lb.
Fresh Country Eggs, 10c per doz.
at THE NEW KEYSTONE,
238 and 240 Calhoun Street.

C. J. WELKER,
Schmitz Block,
118 Calhoun Street.

Big bargains all this week at our great Cut Price Sale. All summer goods must go regardless of cost or value. Broken lots of Hosiery, Underwear, Shirt Waists, etc., at half price.

1 case children's 10c hose, at 5c.
1 case children's 15c hose, at 10c.
All ladies' 25c hose, at 12c.
1 case ladies' hose with white feet at 12½c pair, worth 20c.
Ladies' vests worth 15c, at 8c.
Ladies' vests worth 25c, at 12c.
Ladies' black lisle vests 25c, worth 50c.
Men's 25c underwear, 19c.
Men's 50c underwear, at 37½c.
Men's 75c white shirts for 25c.
Men's 50 working shirts at 37½c.
50c and 75c shirt waists go at 25c.
75c and $1.00 shirt waists, go at 39c.
Ladies' 50c summer corsets, 25c.
Ladies' 75c and 75c summer corsets, at 37½c.
All $1.00 corsets, at 75c.
25c and 35c fancy ribbons, at 12c.
Ladies' $1.00 white chamois gloves, at 75c a pair.
Ladies' and children's silk mitts all at cost.
Ladies 25c leather belts, at 12c.
Ladies' 12½c linen collars, 4c.
50c shirt waist sets, 25c.
Baby bonnets worth 50c, at 25c.

The Evening Sentinel.

BY E. A. M. HACKETT.

FRIDAY, JULY 22, 1898.

TONIGHT.

Lawn Social—Col. E. S. Walker Camp, S. of V., at No. 76 West Butler street.

Hebrew Temple.—Regular services.

G. A. R.—Regular meeting of Sion S. Bass post No. 40.

Lodge—Concordia, No. 41, D. of R.; Royal Templars; Fort Wayne, 152, I. O. O. F.; Ladies Temple, No. 11, Knights of the Golden Eagle; Count Kekionga, No. 1239, Order of Foresters; Fort Wayne, No. 19, A. O. U. W.; Manmee, No. 50, A. O. U. W.; Mad Anthony Tent, No. 93, K. O. T. M.; Summit City Division, U. R. K. of P.

White's Hall—Benefit entertainment for Soldiers.

Lawn Social—St. Paul M. E. church, corner Lillie Street and East Creighton avenue.

Robison Park—Vaudeville 2:30 and 8:30 p. m., daily.

It is stated that Admiral Cervera may conclude to live in the United States. Taking into account the doubtless the Spanish government has determined that the admiral shall not live at all.

The report that General Garcia was dead is disproved by the report that the Cuban warrior is still kicking.

SAMPSON seems to have imagined himself a "bigger man than old" McKinley. It required several issues of orders and a peremptory demand to get him to furnish convoys for Miles' Porto Rican expedition.

The prospect that "Butch" Weyler may become the prime minister of Spain will not promote the desire of the American people to end the war. It would be very pleasant to include him directly in the disgrace of the threadbiras and put him where the "has beens" spend their long vacations.

According to El Heraldo de Madrid, Don Pedro Verdie, a lieutenant colonel in the Spanish army, has been compelled to stand on the street corners in that city and beg for alms that his wife and children may not starve. He commanded a regiment in Cuba, and, having been severely wounded, was invalided home. He was unable to collect his pay and, therefore, was forced to beggary. When he begged he wore full uniform with all his medals.

LABOR, to Spanish pride, was the badge of inferiority, to be escaped in every possible way, says Henry C. Lea in the July Atlantic. This national aversion to labor the writer continues, rendered the protests of working almost illusory. Dorsset tells us of his compatriots that they did not work as in other lands; a few hours a day, and thus intermittently, were expected to provide for them as much as the incessant activity of the foreigner. To those drawbacks on productive industry is to be added the multitude of feast days, which Navarrete estimates at about one third of the working days, rising to one-half at the critical season of the harvests—feast days which, according to Archbishop Carranza, were spent in a debauchery rendering them especially welcome to the devil. Under such conditions it was impossible for Spain to withstand the competition of the foreignor.

Porto Rico.

The semi-official declaration thus the intention of this government is and has been since the outbreak of the war to seize and hold permanently the island of Porto Rico increases the general desire to know something about our new possession, its products and its commerce.

Porto Rico was discovered by Columbus in 1493. It ranks fourth in the Greater Antilles, having first place, however, in density of population and general prosperity. It was invaded by the Spaniards in 1509, when Ponce de Leon established the first settlement at Capparra. Hurricanes, earthquakes and Carib invasions retarded the growth of the island, and an outbreak of cholera carried off 30,000 persons in 1855. But in 1891 its population was 800,000, with the whites far outnumbering the blacks. Sugar and coffee are the principal products, the sugar production in proportion to acreage being greater than in any other island in the West Indian group. The soil is particularly fertile, and the climate, though warm, is considered to be more salubrious than is that of any of its island neighbors.

San Juan, the capital and citadel of Porto Rico, has been several times assailed—once by Drake in 1595, once by the earl of Cumberland in 1598, and once by the Dutch in 1625. The citadel has successfully withstood all assaults and is today said to be stronger than ever.

The foreign trade of Porto Rico is conducted chiefly with Spain, the United States, Cuba, Germany, the United Kingdom and France, having an annual value of $9,688,071.

The island's exports consist almost entirely of agricultural products. Of imports, manufactured articles do not greatly exceed the agricultural. Agricultural imports in 1895 were valued at $7,171,352, made up chiefly of rice, wheat flour and hog products. Non-agricultural imports were valued at $9,864,101, the chief goods being cotton fabrics, whose imports reached $2,070,607 in 1895; fish, wood, leather and tobacco also were extensively imported. Most of the rice imported is supplied by the British West Indies, Germany and Spain.

Coffee and sugar, the leading products of the island, are the important factors in Porto Rico's export trade, comprising in value fully 85 per cent. of all the merchandise sent to foreign markets. The quantity of coffee shipped in 1895 was 40,213,093 pounds, and the value $6,159,935, while of Porto Rican sugar 182,147,227 pounds, with a value of $3,985,741, were marketed abroad. In addition to the sugar, $589,571 worth of molasses was shipped. Of leaf tobacco 3,055,051 pounds, worth $373,757, were shipped in 1895. Cattle shipments for 1895 numbered 3,471 head, valued at $41,816.

Other agricultural products exported quite extensively are maize, hides, fruits, nuts and distilled spirits.

The coffee exported goes most extensively to Spain and Cuba, these two getting over half. Most of the sugar and molasses is destined for the United States with Spain a second customer. Spain and Cuba receive most of the tobacco, the trade with the United States not being large.

EULATE'S RUMORSE.

Killed Thirty Spanish Soldiers on the Vizcaya.

Because They Deserted Their Guns in the Fight With Schley, He Shot Them.

ANNAPOLIS, Md., July 22.—A well-defined rumor, which cannot, however, be traced to an authoritative source, was on everybody's lips here to the effect that Admiral Cervera had expressed a determination not to return to his native country at the close of hostilities between the United States and Spain.

It is said the admiral has decided to take up his residence in Boston, whither he will depart with his son, Lieutenant Cervera, who is also a prisoner here, as soon as peace is declared.

The Spanish officers who arrived here on the Harvard were escorted through the city yesterday by members of the first contingent of prisoners, and seem well satisfied with their quarters.

Captain Eulate adheres to his original objections and refuses to sign the parole agreement. He is gloomy and morose, associating little, if any, with his brother officers.

A bit of gossip went the rounds, which, if true, may account for the gloom which envelopes the commander of the pride of the Spanish navy. It is said that Eulate shot and killed about forty of the men on the Vizcaya on the day of the battle because they refused to stand by their guns. A Spanish seaman, who is serving as valet to one of the Spanish officers, is said to be authority for the statement.

BIG STEEL PLANT.

German Capitalists Will Compete With Americans at Chicago.

CHICAGO, July 22.—A company of German capitalists and steel manufacturers has begun the construction of an immense steel plant upon ground purchased from the Pullman company, just outside the limits of Pullman, and will undertake the production of steel upon a large scale. Twenty acres of ground are to be covered with buildings. The new plant will be one of the largest steel producing works in America, and means the active competition of the German manufacturers with American producers upon their own ground. The company is said to be operating similar plants in Germany, Austria and Wales.

Negligee Shirts Less Than Cost.

50 and 75c grades now go at 42c.
$1.00 grade now go at 73c.
$1.50 grade now go at $1.13.

GLOBE DISSOLUTION SALE.
A. E. Hurst & Co.

BASE BALL

Tomorrow, Grand Rapids vs. Fort Wayne. 20 R

FINE TWIRLING.

Brodie and Wayne Each Did Some Effective Work.

Lose Hits off Wayne, But the Runs Off Brodie Failed to Score—Stock-Notes.

The Fort Wayne ball club returned home yesterday, and in the afternoon gave a pretty exhibition of ball playing at Lakeside park. Grand Rapids assisted materially in making the game enjoyable, by playing a superior fielding game. Wayne and Brodie were opposing twirlers and both were effective, although Brodie was hit the oftenest and the hardest. Wayne was at his best and that means that it takes phenomenal ball playing to beat him. And that is what Fort Wayne played. In the second inning Grand Rapids made one run on three singles, a base on balls and a passed ball. In the third they made another on two two-baggers and a three-bagger. This was all they were able to score, although in the fifth and eighth innings two hits were made. Fort Wayne's only run was scored in the seventh on Patterson's two-bagger and Holden's single. In the sixth Fisher ran to the plate on Cote's throw to Dealey, who returned the ball to Cote. Fisher slid and to the bigger portion of the crowd it seemed he was safe, but Keefe said he was out. Fort Wayne had considerably the worst of the umpiring. Score:

FORT WAYNE.

	A.B.	R.	H.	P.O.	A.	E.
Fisher, cf	3	0	0	2	0	0
Campbell, c	4	0	0	3	2	0
O'Meara, ss	4	0	0	4	0	0
Grafius, rf	4	0	1	1	0	0
Holden, 1b	3	1	1	1	0	0
Patterson, lf	4	1	2	0	0	1
O'Keefe, 2b	4	0	1	1	1	0
Hickey, 3b	3	0	1	3	0	0
Brodie, p	3	0	0	0	1	0
Totals	29	1	5	24	10	1

GRAND RAPIDS.

	A.B.	R.	H.	P.O.	A.	E.
Beadle, rf	4	0	0	3	1	0
Burrell, 1b	4	1	2	1	0	0
Taylor, 3b	4	0	2	1	1	0
Torrey, ss	4	0	1	12	0	0
Crooks, lf	4	0	1	1	0	0
Schriver, c	4	0	1	7	1	1
Dealey, 2b	4	0	1	2	1	1
Cote, p	3	0	0	1	2	0
Wayne, p	2	0	0	0	0	0
Totals	33	2	10	27	6	1

Fort Wayne	0	0	0	0	0	0	1	0	0—1
Grand Rapids	0	1	1	0	0	0	0	0	1—2

Two-base hits—Taylor, Torrey, Patterson. Three-base hit—Burrell. Stolen bases—Hickey, Yeiklis, Holden. First base on balls—Off Brodie, 2; off Wayne, 4. Hit by pitched ball—By Wayne, 1. Struck out—By Brodie, 2; by Wayne, 4. Passed ball—Campbell. Double plays—Patterson (unassisted); Yeiklis to Hickey to Torrey. Umpire—Keefe. Time of game—1:30.

Inter-State League.

DAYTON, 5; NEW CASTLE, 3.

DAYTON, Ohio, July 22.—Dayton won from New Castle today in fine style. Both teams played well, New Castle making only one error. The visitors could not solve Streit's curves. The score:

Dayton	0	1	0	3	1	0	0	0	*	— 5
New Castle	0	0	1	0	1	0	0	1	0	— 3

Base Hits—Dayton, 11; New Castle, 9. Errors—Dayton, 3; New Castle, 1. Batteries—Streit and Donahue; Guess and Zimram. Time—2:00. Umpire—Colgan.

SPRINGFIELD, 7; YOUNGSTOWN, 6.

SPRINGFIELD, Ohio, July 22.—In a close and sensational ten-inning game Second Baseman O'Rourke took twelve chances, two of them hard ones, without an error. The Springfield franchise, which last night late by wire was transferred to C. B. Howell for Wheeling, may, after all, be kept here. President Power remained over night to attend a meeting of lovers of the sport. The score:

Springfield	0	0	2	0	0	2	2	0	1	—	7
Youngst'n	0	0	0	0	0	0	6	0	0	—	6

Hits—Springfield, 16; Youngstown, 9. Errors—Springfield, 1; Youngstown, 4. Batteries—Rudy and Graffius; Hellberger and Schrecongost. Umpire—Warner.

NATIONAL LEAGUE.

Philadelphia, 3; Chicago, 1.
Louisville, 5; Brooklyn, 2.
Louisville, 9; Brooklyn, 4.
Cleveland, 6; Baltimore, 3.
Cleveland, 7; Baltimore, 1.
Cincinnati, 12; Washington, 6.
Cincinnati, 7; Washington, 3.
Pittsburg, 2; New York, 1.
New York, 11; Pittsburg, 7.
Boston, 7; St. Louis, 1.

WESTERN LEAGUE.

Indianapolis, 13; Minneapolis, 4.
Kansas City, 7; Milwaukee, 2.
Detroit, 3; St. Joseph, 2.
St. Paul, 8; Columbus, 1.

A NEW CIRCUIT.

Toledo Bee: "Manager Strobel may have unusual good sense and he may be lucky, but the result is the same. He was importuned, last winter, almost begged, in fact, to "jine" out with the Western league. Had he done so, with the present situation in base ball circles, he would not only have been "all in" but Toledo would probably have been without professional base ball. The "bad season" for base ball will last no longer than the war with Spain and when the boys come marching home again, attendance will pick up, and the indications are that there will be a new deal all around. The Western league, and one intermediate city—Cleveland—in the big league are in hard lines and the magnates in all leagues are trying to cut down expenses, of which the money paid for travel is perhaps the greatest. The result is going to be a new league. It will be composed of Milwaukee, Grand Rapids, Detroit, Toledo, Columbus, Indianapolis, Cleveland and one other town. Fix that in your hat. The turn may not be called exactly to the town, but the principal of it is right and will materialize sooner or later. With such a circuit and the present Western league salary limit, some money could be made and good ball could be put up."

WILL KEEP THE CLUB.

SPRINGFIELD, Ohio, July 22.—The base ball situation, which has been very unsettled here the past few days, has again changed since President Power, of the Inter-State league, announced that he would transfer the franchise to Wheeling, and it looks at present as if the team will remain in this city. Many persons did not recognize how serious the situation was, and when it was announced that the franchise would be transferred to Wheeling the matter was at once taken in hand and the members of the old company have agreed to raise $1,500 to keep the team here. The stock of the company was never all subscribed, and it will likely be issued to a number of new men, who will advance money to support the team. The salaries of the players, amounting to nearly $500, were paid by President Powers from the $500 guarantee which was posted at the commencement of the season, and he has agreed to postpone the transfer of the franchise to Wheeling. Charles Bigler, Edwin S. Houck and Samuel J. Wilkerson are to be named as trustees if the present scheme is carried through.

In the name of the Springfield Base Ball company, J. A. W. Morrow, vice president of the company, yesterday brought attachment proceedings against the uniforms and other property of the team and the contracts of the players for a claim of $140. Prominent men of the company deny having anything to do with the suit, and have retained attorneys to fight the case.

NOTES.

Wayne pitched fine ball. If he can stand nine innings there are no better twirlers in the Inter-State.

Allrock pitched one of Louisville's winning games yesterday. He is worth every penny Torreyson got for him.

Tommy Campbell fooled 'em yesterday. He allowed a couple of runners to go to second when it didn't count, and then later in the game nailed two more.

The management of the New Castle club is about to bring suit against the Boston club for the balance due on the sale of Pitcher Hickman. Hickman was sold to Manager Selee for $1,500, and of that sum but $1,000 has been paid.

Toledo Bee: "Manager Strobel received a message from 'Bob' Allen, manager of the Indianapolis team, asking what price Hartman was worth in the market. Strobel wired back a figure that certainly made Allen's eyes hang way down his cheeks when he read the telegram."

McKean, not Burkett, leads the Cleveland team in batting, while Childs is third at present. McKean stands at .340, Burkett at .337 and Childs at .330. Tebeau, Blake, Zimmer, Wallace and McAleer follow in order named.

KNICKERBOCKER SHIRTS
AT THE BELL.

50c white unlaundried shirts, 39c.
75c white unlaundried shirts, 49c.
75c white laundried shirts, 48c.
$1.00 white laundried shirts, 74c.
75c laundried white-body shirts, 45c.
75c laundried white body shirts, with link cuffs, 50c.
75c colored shirt, collar attached, 45c.
75c colored shirt, with link cuffs, 50c.
75c negligee shirt, with link cuffs, 50c.
75c negligee shirt, with 2 collars, 50c.
35c men's working shirts, 25c.
50c men's black sateen shirts, 39c.
50c men's black and white shirts, 37c.
35c boys' working shirts, 25c.
35c boys' black sateen shirts, 25c.
50c boys' colored shirt, collar attached, 41c.

THE BELL,
18 Calhoun St,
Open Saturday nights until 11.

STREET CARNIVAL.

Another Important Meeting Held Last Evening—More Committees Appointed.

A meeting of the street fair committee was held last evening at which some of the details of the affair were discussed. President Randall appointed the following committee on privileges: William Moyer, chairman; E. C. Miller, T. N. Roach, E. B. Wilson and A. B. Jackson. The farmers' committee will meet July 30. Louis Hellbrener has consented to take charge of the midway and will book the attractions therefor. He will negotiate with Buffalo Bill and bring his big wild west show here if such a thing is possible. The committee on subscriptions reports that citizens are responding liberally.

WELCOME AMERICANS.

Porto Ricans Ready to Fight Against Spanish Oppressors.

BOSTON, July 22.—Late last evening the British steamer Elliott, Captain Nelson, from Porto Rico, steamed up the harbor.

The island was in a state of suppressed excitement when Captain Nelson left there, July 13, and the inhabitants were daily expecting the arrival of the United States forces. He said that apparently the sympathy of the natives is entirely with the United States and it would not be surprising if they joined forces with our army and attacked the Spaniards.

With the exception of San Juan, most of the harbors are unfortified and these towns are not expected to put up a very vigorous resistance.

Captain Nelson said the condition of the natives was wretched in the extreme and that men, women and children are starving. At Mayaguez, as he was on his way to the custom house to enter his vessel, he was besieged by 100 starving people asking alms to buy food to stay the awful pangs of hunger. The same scenes were constantly enacted at the British consulate and the British consul had done much to alleviate the sufferings of the poor people.

For this reason particularly Captain Nelson thinks the inhabitants of the island will be glad to see the Americans in possession.

SPLIT SILK A MARVEL

She Captures the $5,000 Stake Race at Grosse Pointe.

Stakes Game Finishes—Stambouloitte Wins Hotel Cadillac Prize of $2,000—Search-light Takes the 2:09 Pace.

DETROIT, Mich., July 22.—A delightfully cool breeze, large attendance and one of the best programs of the meeting was the offering at Grosse Pointe track. The first event was the 2:19 trot, the Hotel Cadillac $2,500 stake race. Stambouloitte, the California horse, and Equity, one of the Hamlin favorites, shared honors in the early betting, but Equity strained a tendon and had to be scratched. Then Gayton, a son of Allerton, came in for his share of the following. The race was prettily contested, but the Californian took the race in straight heats, only nosing Gayton out each heat.

The principal event of the day was the Chamber of Commerce $3,000 stake, 2:21 pace. Every heat was a race from start to finish. Lady of the Manor, Hamblin's Manbrino King-Princess Chimes mare, driven by Geers, was the favorite, but she only took one heat. Then Exploit took two straight and hooded the betting list. Here all signs failed, however, and Split Silk, a Bourbon Wilkes mare, who had gone only in the last bunch for three heats, made three of the gamest finishes ever seen on this track and landed first money. The betting on this race was even more spirited than in the M. and M., and Hardie, the pool man, says more money changed hands than he ever before witnessed on any northern race track.

The 2:09 pace was a well-fought battle, but Searchlight, another California horse, desired to share honors with Stambouloitte, his neighbor, who won the Cadillac stake, and took the race in three straight heats. The summaries:

The 2:19 trot—Hotel Cadillac stakes; $2,500.

Stambouloitte, Van Bokkelen, 1, 1, 1; Gayton, Kelly, 2, 2, 2; Mamie T., McCarthy, 3, 4, 3; Bowery Belle, Willie Wilkes, Lapham, 4, 3, 4; Altona, Noll, 5, 5, 5. Time—2:14, 2:14¼, 2:18¼.

The 2:09 Pace, Purse, $2,000—Searchlight, Keating, 1, 1, 1; Sally Tolor, Busey, 3, 2, 4; Nicol B, McLaughlin, 5, 3, 2; Milton B., Powell, 2, 6, 9; Earlmont, D. Wilson, 9, 4, 3; Joe Jo, West, 4, 8, 6; Bright Light, Downs, 6, 7, 6; Nora L., Hutchings, distance. Time—2:07¾, 2:07¼, 2:06¾.

The 2:14 Pace, Chamber of Commerce Stakes, $3,000—Split Silk, D. Wilson, 5, 7, 7, 1, 1, 1; Exploit, Hathaway, 4, 1, 1, 3, 3, 2; Lady of the Manor, Geers, 1, 5, 4, 2, 2, 3; The Swift, Colby, 2, 2, 5, 6, 4, ro.; Happy Tom, Stalun, 7, 4, 8, 4, 5, ro.; Doanugh, McCleary, 5, 3, 2, 6, dr.; Arlington, William O'Neill, 3, 6, 3, 7, dr.; Morelit Wilkes, Bener, 7, 8, 8, 8, dr.; Fred T. Moran, McLaughlin, distanced. Time—2:09¾, 2:08¾, 2:11¾, 2:09¾, 2:10¾, 2:12¾.

MUNICIPAL AFFAIRS.

Replacing the Asphalt on East Creighton Avenue.

The Board of Public Works Last Evening Held An Unimportant Meeting—Other City Business.

Contractor Gnolich is replacing some of the pavement on East Creighton avenue. Since putting the pavement down he finds that there is a leak underneath and water from the reservoir lake gets under the asphalt, causing it to sink. The workmen this morning commenced to lay asphalt on Sutton field street.

THE BOARD OF HEALTH.

Dr. C. C. Probst, secretary of the Ohio board of health, and Dr. E. G. Horton, another member of the board, arrived in the city last evening and were in consultation with the Fort Wayne board. This morning they were shown about the city and samples of water from the St. Joe, St. Mary's and Maumee rivers were secured and will be taken to Columbus for analysis.

The board of works held an unimportant meeting last night.

A resolution was adopted, providing for the vacation of an alley between Monroe and Hanna streets, beginning at Washington street and extending to the first alley south.

A petition for the vacation of an alley between Wayne and Washington streets, from Webster to Harrison streets, was received and placed on file.

A remonstrance against the proposed sewer between Main and Elm streets and extending from Mechanic street east to the St. Marys river, was also received and placed on file.

The civil engineer was instructed to prepare plans for the paving of the alley between Brooklyn avenue and Baker street, from Calhoun street to Harrison street.

The board reviewed and approved the assessment rolls for the paving of the alley between Wayne street and Washington street, from Union to College streets. The assessment rolls for the pavement of the alley between the same streets and extending from Harrison to Webster streets, were also approved, as were the rolls for the new sidewalk paving on the north side of Bluff street, from Main to Cherry streets.

NOTES.

Nick Lorain was arrested last night by Clerk Langard on a warrant sworn to by Maud Smolz. It was charged that Lorain had a gold ring belonging to the girl and had taken it to a pawn shop and "hawked" it. Mayor Schurer heard the evidence and dismissed the case.

Jacob Wics, a drunk arrested by Officer Paul, was fined. Sentence was suspended.

Officer Patrick Murphy is ill.

The coppers are booming their proposed excursion, which will be run to Rome City August 25.

OFF FOR PORTO RICO.

Regiments Leave Camp Thomas Today.

General Haines' Brigade Breaks Camp.

Will Embark From Newport News for the War.

General Brooke's Entire Corps May Go to Porto Rico—Gen. Fred Grant Given a Brigade.

CHICKAMAUGA, National Military Park, Tenn., July 22.—Three regiments, the Fourth Ohio, Third Illinois and Fourth Pennsylvania, composing the Second brigade, First division, First corps, commanded by Brigadier General Haines, left Camp Thomas this morning for Newport News. The Third Illinois broke camp at 5 o'clock and marched to Rossville and the other two regiments followed an hour apart.

At Rossville the three regiments boarded Cincinnati Southern trains. At Newport News transports are expected to be in waiting and it is probable that the command will get into Porto Rico in a very short time.

The departure today was a very enthusiastic one, both officers and men rejoicing over the prospect of active service. The next command to leave will be four light batteries of artillery, A, of Illinois; B, of Pennsylvania; A, of Missouri, and Twenty-seventh, of Indiana. It is probable that they will leave either tomorrow or Sunday. Accompanying them or following in short order will be the signal corps and reserve hospital and ambulance corps.

It is now generally believed here that General Brooke will succeed in taking the whole of the first corps with him to Porto Rico.

This is not yet officially given out but there is said to be little doubt of its correctness. The corps numbers about 25,000 men.

Colonel Culver, Fifth Illinois, is now in command of the Third brigade, first division, first army corps. It is understood that a brigadier general will be assigned to command the brigade. Today it is rumored that General Fred Grant will be placed in command of the brigade. No order to this effect has been issued from corps headquarters as yet, however.

It was thought that Gen. H. Boynton would be assigned to this brigade, while Gen. M. V. Sheridan, General Brooke's adjutant, was also mentioned for the place. A definite order as to who will command the brigade will be issued soon.

Crash and Duck Trousers Less Than Cost.

$1.00 grade that cost us 67 cents now go at 73 cents.
$1.50 and $2.00 grade now go at $1.13.

GLOBE DISSOLUTION SALE,
A. E. Hurst & Co.

SCHATZER FINED.

A Jury Assesses a Fine for Peddling Without License.

Defendant Claimed That He Was Doing the Work for His Father-in-Law, an Old Soldier.

Before Mayor Scherer and a jury Louis Schatzer was this morning tried for peddling without a license. The jury was composed of John Daily, George Jacoby, Daniel Gallaher, Louis Hazzard, William Haskell and Fred Lehmuyer. City Attorney Shambaugh appeared for the city and Wilmer Leonard for the defendant. The prosecuting witness was Nathan Mull, himself a peddler. Schatzer pleaded that he was selling for his father-in-law, Mr. Ryan, who was an old soldier, and who had been granted a license by the county auditor. While this fact was proven the city contended that inasmuch as he received some of the profits he must also have a license. It was noon before the case was submitted to the jury and they didn't agree until 2:30 this afternoon, when they brought in a verdict assessing a fine of $1 and costs against Schatzer. The case will probably be taken up.

CASTORIA

For Infants and Children.

The fac-simile signature of Chas. H. Fletcher is on every wrapper.

Seven more days of Patterson's sale.

NOTICE!
GENTLEMEN.

Not too late for a good investment. 20 per cent. off on all light weight suiting and trousering.

THIEME BROS.,
12 West Berry St.

Mothers, be sure and use "Mrs. Winslow's Soothing Syrup" for your children while cutting teeth. It is the best remedy of all. May 8eod&w

$2.00 to Chicago and return, via Pennsylvania, Sunday, July 24th. Trains leave at 3:40 a. m. and 5:20 a. m.

Parts 1, 2, 3, 4 of "OUR NATION IN WAR" can be had at this office, for 10c per copy, or they will be mailed to your address on receipt of price. 7tf

VIA PENNSYLVANIA
To Chicago and return for $2.00, Sunday, July 24. Trains leave at 3:40 a. m. and 5:20 a. m. Returning, leave Chicago at 8:00 p. m. or 11:30 p. m. 20tf

WAR!
Will Not Stop Us.
3 BARGAINS
FOR
Monday Morning, July 25
8 O'clock Sharp.
This Beautiful Upholstered Rocker, full Spring Seat, at
$1.99.

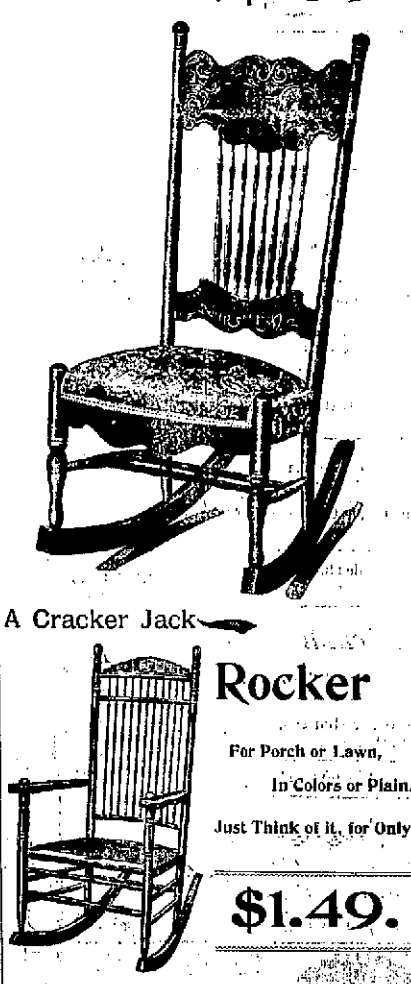

A Cracker Jack Rocker
For Porch or Lawn, In Colors or Plain.
Just Think of it, for Only
$1.49.

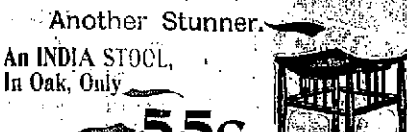

Another Stunner.
An INDIA STOOL, In Oak, Only
55c.

These three bargains are, just like cut. Limited number only.
We will not sell any to dealers.
No Telephone or Mail Orders Accepted.
We will continue our Refrigerators at cost for a short time only.

INDIANA FURNITURE CO.
FORT WAYNE, IND.
66 Calhoun St. 28 W. Maine St.

Easy Physic.
There is a wrong and a right way to correct constipation. The wrong way is the old-style, powerful pill, which exhausts the stomach. The right way is RAMON'S LIVER PILLS AND TONIC PELLETS.
TWO MEDICINES IN ONE BOX.
CROSS & PELLENS, 96 Calhoun Street.

Price.... Carnivals AT Lehman's.

This season's Greatest Clearance Sale of Men's or Boys' Clothing, Hats and Furnishings, Beginning Saturday July 23, up to and including July 30th.

Men's Linen Crash Suits, any one in the house $3 and $4 qualities, less than actual cost of material and manufacturing; during this sale at $1.95.

Any Straw Hat in the store, Men's, Boys' or Children's, not one reserved, at just 1-2 half regular price.

Men's Fancy Hosiery, plaids and stripes, 50 and 75c qualities; during this sale at 25c.

75 doz. Silk and Satin Teck Scarfs, not one worth less than 50c; during the sale, 25c.

The "Peyser" linen collar, guaranteed 4-ply and 2,100 linen, the equal of any 25c collar on the market; sale price 10c.

25 doz. Men's Work Shirts, 35 and 50 cent qualities; at 19 cents.

15 doz. Painter's Overalls, white, with bib, at 25 cents.

Odds and ends of our boys' shirt waist department, 35, 50 and 75 cent grades; come early and get the pick at 19 cents.

Any Boys' Knee Pants Suit in the store at $3.98; take your choice out of $5, $6 and $7 suits.

We are stuck on size 16 Negligee Shirts with white neck band, link cuffs to match. We offer 10 dozen of this size, $1 and $1.50 quality; during this sale at 63 cents.

Lehman's 116 & 118 CALHOUN ST.

Globe

Dissolution Sale!

Summer Clothing Less Than Cost!

Crash Suits.

$3.00 Grade that cost us $2.40, now to go at	$2.15
$4.00 Grade that cost us $3.25, now to go at	$2.90
$5.00 Grade that cost us $4.40, now to go at	$3.85
$7.50 Grade that cost us $6.00, now to go at	$5.00

Serge COATS AND VESTS.

$4.00 Grade that cost us $3.25, now to go at	$2.90
$5.00 Grade that cost us $4.40, now to go at	$3.85

Crash and Duck Trousers.

$1.00 Grade that cost us 87 cents, now to go at	73c
$1.50 and $2.00 Grades, now go at	$1.15

Negligee Shirts.

50c and 75c Grade now to go at	42 cts.
$1.00 Grade now to go at	73 cts.
$1.50 Grade now to go at	$1.15.

GLOBE

Straw Hats Less Than Half Price.

THE REASON

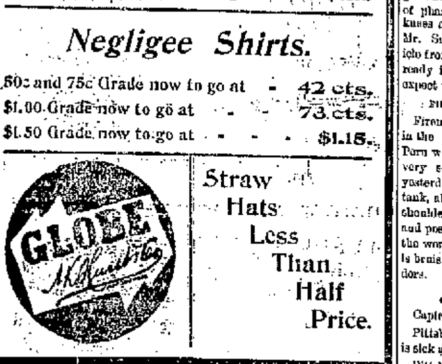

Wife—Why do you come home in this condition?
Jaggson—Co's all 20 other placeshes—hic—'roll closhed up.

E. M. Smith & Co.

Refrigerators, Ice Cream Freezers, Screen Doors and Windows, Rubber Garden Hose At Rock Bottom Prices.

M. SMITH & CO.,
22 Calhoun Street.

HIDDEN BEAUTY

is often revealed in the human face by the removal of some disfiguring skin disease, pimples, eczema, tetter or erysipelas. To do this quickly and make the skin smooth and healthy use

Heiskell's Ointment

To keep the complexion clear, fresh and beautiful, removing all minor blemishes, use constantly

HEISKELL'S SOAP.

It is soothing and healing in its effect.

LE BRUN'S FOR EITHER SEX. This remedy being injected directly to the seat of those diseases of the Genito-Urinary Organs, requires no change of diet. Cure guaranteed in 1 to 3 days. Small plain package, by mail, $1.00. Sold only by

G & G CURE

For sale by Gross & Pellens, 94 Calhoun St.

THE ABSTRACT OFFICE.
KUHNE & CO., 19 COURT STREET.
Abstract of Titles.
Mortgage Loans

WABASH CHANGES.

James Hartnett Will Succeed Frederick Nagel.

Richard Kammeyer Will Become Yard Foreman—The Electric Light Excursion—Personal.

One week from tomorrow Frederick Nagel will retire from the position of store keeper of the Wabash, which office he has filled for nearly half a century, and there will follow a series of promotions. James Hartnett, who has served as yard foreman for several years, will succeed Mr. Nagel and Richard Kammeyer, for several years assistant yard foreman, will succeed Mr. Hartnett in the yards. There will be other promotions, but just who will be the lucky ones is not yet known. Messrs. Hartnett and Kammeyer well deserve this recognition, for no men ever served an employer more faithfully than they have the Wabash company.

TOMORROW'S EXCURSION.

If the weather is favorable to out door sports there will be a big crowd at Robison park tomorrow. Besides the usual excellent attractions, the employes of the Electric corporation will hold their annual picnic there and for the entertainment of themselves and friends they have arranged a most interesting program of field and water sports. The employes and their families will, in the main, go out in a body, meeting at the works at 10 o'clock, where plenty of cars will be waiting to carry them. Others will go out singly or in family groups and neighborhood parties, as best suits their tastes or convenience. The Electric Relief union, for whose benefit this excursion is given, has as its mission the helping of the sick and unfortunate, a very worthy object. THE SENTINEL is glad to note that the union receives the approval of the public, and predicts that this interest in it will be evidenced tomorrow by a big sale of tickets. The street car company will put a number of extra cars in service, and every detail looking towards the comfort and safety of those who go to the park will be attended to.

GOT OUT OF PHASE.

M. L. Hadley and L. W. Smyth will entered for the three-legged foot race at the park tomorrow, and for several days have been putting in their leisure moments in practicing. Early yesterday morning they went to Swinney park for a practice and had just gotten under good headway, when they "got out of phase." Mr. Hadley had both knees and an elbow skinned and Mr. Smyth lost a big patch of cuticle from his chin. They will be ready for the race, however, and expect to win.

FIREMAN SERIOUSLY HURT.

Fireman Matt Klaran is confined in the Wabash railway hospital at Peru with injuries which may prove very serious. While in Andrews yesterday he fell from his engine tank, alighting upon his head and shoulders. An ugly scalp wound and possibly a fractured skull are the worst of his injuries, though he is bruised and cut about the shoulders.

General and Local Gossip.

Captain H. M. Dehl is sick.

Pittsburg Fireman G. C. Burchard is sick and off duty.

Pittsburg Engineer E. S. Hodges is visiting in Huntington.

John Connors is sick and unable to work. He is a blacksmith.

Machinist F. C. Meyer, of the Pittsburg, is off duty on account of sickness.

Master Mechanic C. H. Doebler went to St. Louis last night on railway business.

The Chicago and Southeastern employes are now engaged in their thirteenth strike.

Nickel Plate Engineer C. Bromelmire is kept from his work on the road by sickness in his family.

Janitor Ernest Geerken, of Superintendent G. L. Potter's office, is sick and Al. Noll is doing that work.

The Wabash has ordered three more chair cars of the most modern pattern built by the Barney & Smith car works.

The Union railroad, between Duquesne and Homestead, is completed and connection between the Monongahela valley works and the Carnegie plants is complete.

Saturday, September 17, has been designated as the day for railroad men at the Trans-mississippi Exposition at Omaha, and it is proposed to make it an important event.

President Mellen, of the Northern Pacific, is quoted as saying that on their lines in Minnesota and the Dakotas the roads will have 250,000,000 bushels of grain to handle from this year's crop.

The new steel has been placed in the tracks on the Louisville division of the Pennsylvania lines and the roadbed is said now to be in better condition than before the high waters did so much damage.

Herman Root, an employe at the Bass shops, met with a serious accident last evening. He was at work at the handle of a windlass on a crane, when the handle slipped from his grasp and flew around, striking him upon the head and tearing nearly the entire scalp off. He was taken to his home where he was attended by Dr. J. B. McEvoy.

A daughter was born to Mr. and Mrs. M W. Kemp yesterday. The father is foreman of the Pittsburg lumber yards.

Bert Olds, of the electric works, went to Wawasee this morning to spend three or four days.

Samuel Rothrock has returned from Monroeville, Ohio, where he installed an electric light plant.

Fred C. W. Meyers, of the Pittsburg planing mills, and his family will be guests of Chicago friends over Sunday.

Among the shipments from the electric works today were dynamos to Louisville, Ky., Brownsville, Pa., and Sullivan, Ill.

E. H. W. Dornte, of the Pittsburg lumber yards, had a finger badly mashed yesterday. He is off duty pending recovery.

The cottages at Rome City are fast filling up. Yesterday thirty cottagers went down there, and today there were twenty more.

Passenger engines 49 and 414 were turned out of the Wabash shops today. The former belongs to the eastern and the latter to the middle division.

The Wabash is led to believe, by the many inquiries, that the Toledo excursion next Sunday will be much larger than any that have occurred so far this season.

Conductor Kinzie Kimmell, who had been looking after private business at Warsaw several days, resumed his train duties on the Pittsburg this morning.

Peter Zurbuch resumed his place at the desk in the Pittsburg boiler shop office this morning, after a week's absence on account of the death of his brother.

Henry Tonsing, who had a foot hurt, and William Birely and Henry Dammeyer, who were sick, resumed work in the Pittsburg blacksmith shop this morning.

Mrs. Dornte and Master Eddie, wife and son of August Dornte, of the Pittsburg planing mills, have gone to Ypsilanti, Mich., to remain several weeks the guest of relatives.

Nearly every married man at the electric works has entered for the handicap foot race at the park tomorrow. This event will be one of the most interesting of the entire lot.

The Wabash this morning made some additions to its shop force, chief among them being Robert Honeyman, a patternmaker; George Auer, a tinner, and C. Rodenbeck, boilermaker. The latter comes from Toledo.

L. O. Harvnot, the man who was struck and injured by a crane handle at the Wabash shops two weeks ago, has recovered and left the Peru hospital. This morning he was sent to Andrews to fire a switch engine.

On August 14 excess fares on roads between Chicago and Colorado points will be abolished, and the several lines will make common time, the fast trains with excess fares not having proved the success expected.

The greatest railway river transport ever built has just been put in service by the Inter-State Car and Shipment company, of St. Louis. It is 300 feet long, forty-six feet wide, and can carry thirty-two cars forty-ton capacity.

Pittsburg papers say that the Pennsylvania company's Atlantic City excursion last Tuesday was the largest ever run by that company. The trains east of Pittsburg ran in seven sections, made up of day coaches and thirty Pullmans. Only a few went from the Fort Wayne territory.

All the railways centering in Fort Wayne have gotten out posters advertising German day at Robison park, which has been set for one week from Sunday. The German societies of Indiana, Ohio and Michigan will hold their third annual reunion at the park on that day and the event promises to eclipse either of the former reunions. The railways make a low rate for that occasion.

J. D. Gruber, the well known Wabash shopman, has secured a fifty-foot pole which will be erected at his home, 28 Guthrie street, next week, and on Saturday, July 30, he will have a flag raising. Mr. Gruber has not yet arranged the details, but he assures THE SENTINEL that this demonstration will be well worth attending and he hopes to have the presence of a large number of his friends. The flag is 8x16 feet and one of the prettiest the market can produce.

THE MARKETS.

CHICAGO, July 22.—Wheat—July, 77¢; Aug., 69⅞¢; Sept., 67¢; Dec., 67⅞¢; May, 69⅞¢.

Corn — July, 33¼@⅜¢; Sept., 34⅞¢; Dec., 33⅞¢; May, 36¢.

Oats—July, 23⅞¢; Sept., 20⅞@⅞¢; May, 22⅞@⅞¢.

Pork—July, $9.70; Sept., $9.85.

Lard—July, $5.45; Sept., $5.75; Oct., $5.60; Dec., $5.62.

Ribs—July, $5.55; Sept., $5.60; Oct., $5.65.

Barley—Cash No. 3, 30@35¢.

Rye — July, 47¢; Aug., 45¢; Sept., 43⅞¢.

Flax—Cash N. W., $1.00; Sept., 95⅞¢; Oct., 95⅞.

Timothy—July, $2.65.

Bring $8 to Reuben S. Patterson's and take your choice of the fancy $10 suits.

Silk string ties, 5c each. They won't last long. Call early,
2013 SAM, PETE & MAX.

L. A. Centlivre returned from Detroit this morning.

Royal makes the food pure, wholesome and delicious.

ROYAL BAKING POWDER
Absolutely Pure

ROYAL BAKING POWDER CO., NEW YORK.

MILES HAS A START.

[CONTINUED FROM FIRST PAGE.]

tirely recovered. As for himself, he escaped the fever.

BELATED NEWS FROM SANTIAGO.

SANTIAGO DE CUBA, July 21, (delayed in transmission.)—The French cruiser Rigault de Genouilly arrived here this afternoon with supplies for the relief of the French citizens of Santiago.

A large exodus of Cubans is expected during the next few days as they are returning to the cultivation of the country, that work being the chief source of the wealth of the island.

The greater part of Garcia's army leaves here at daybreak tomorrow.

The Danish steamer Bratton, the first vessel outside of the government and Red Cross ships to enter this port with provisions, arrived here at 9 o'clock, this morning, having on board A. P. Azevedo, the owner of her cargo, who went to General Shafter's headquarters in order to inquire about the custom duties. He was told he must pay full duty on foreign produce under a foreign flag, at the rates in force under the Spanish regime. This brings the duty on the Bratton's flour to $1, plus 10 per cent. per barrel, and the duty on the other goods is in proportion. It is not known whether a bounty will be allowed on American bottoms, General Shafter for the present limiting himself to the statement that the duties will be upon the same basis as the Spanish tariff.

Notwithstanding General Garcia's bitter complaint that he had been ignored and the restoration of the Spanish civil authority in the city of Santiago was most offensive to him and that in consequence of all this he had been forced to tender his resignation as a general in the Cuban army, he is going on with his preparations for a contest with the Spanish forces of Holguin and Manzanillo quite as though nothing has happened.

Tomorrow General Garcia will issue a decree authorizing all Cubans who have been driven from their plantations and country homes by the Spaniards and who have taken refuge for safety in the cities and towns, to return to the country and go to work on their farms and plantations, assuring them of protection by his forces.

He has granted a like permission to those in his ranks who were recruited from the farm lands or were employed in the fields at the outbreak of the war.

Altogether it must be confessed that General Garcia's attitude is inexplicable. His permission to the men in his ranks to go back to work on the farms is construed to mean an effort to disband his forces.

But this may not be altogether justified.

It is certain a great many of them will continue to fight.

CONQUERS RHEUMATISM.

A New and Powerful Remedy That Cures the Disease.

Has Accomplished Many Wonderful Results in Chronic Cases.

Gloria Tonic, a specific for one disease has had a remarkably severe test in many chronic cases of rheumatism. So pronounced have been the cures that no doubt exists as to this remedy being nature's antidote for the peculiar malady. A resident of Harvard, Ills., Thomas Callahan, after suffering continously for four years, was entirely cured and has been instrumental in making the remedy well known in his town, where it has become the standard cure for rheumatism.

Gloria Tonic is not a cure-all, but a specific for rheumatism only and in many hundreds of cases has never been a failure. No one can afford to doubt the wonderful success of this great remedy.

Testimonials and explanatory circular will be sent to those who write.

Gloria Tonic accomplishes these great cures by its peculiar action on the blood, driving out all poisonous acids and calculous deposits.

For sale by all druggists. Price $1.00 per box.

Prepared by John A. Smith, 243 Summerfield Church Building, Milwaukee, Wis.

In localities where Gloria Tonic has never been tried, a free sample package will be mailed prepaid upon application to Mr. Smith.

Allen County Abstract company, 33 West Main street. 14tf

Architect J. M. E. Reidel is preparing plans for a new residence to be erected by H. Stoehrel, foreman of the knitting mills, and one for C. F. Reittler, who will build his new home on East Jefferson street.

THOUSANDS THERE.

Lawn Fete at Alderman Home Was a Great Success.

Outpouring of People Was Amazing and a Handsome Sum is Realized for the Battery Boys.

The success that attended the lawn fete given at the home of Mr. and Mrs. Frank Alderman last evening for the benefit of the Fort Wayne battery boys now at Chickamauga, was amazing. That the patriotic enterprise would succeed was specially guaranteed by the fact that the energy and spirit of Mrs. Frank Alderman and Mrs. George D. Crane was behind it. But even those enthusiastic promoters had no notion that the outpouring would be so great.

The beautiful expanse of lawn at the Alderman home was prettily illuminated by dozens of incandescent lights of the national colors. Tables were set about the lawn and chairs provided for a large crowd. But when the rush began the preparations were seen to be quite inadequate. The spacious yard was literally jammed with people. From half past eight until ten o'clock it is doubtful if there was a moment when two thousand persons were not on the premises. People were going and coming all the time and many did not stay after arriving owing to the crowd.

The scenes about the Alderman homestead were brilliant. Hundreds of bicyclists made the trip to that part of the city awheel and South Hanna street was aglow with darting, scintillating wheel lamps. Many went in carriages and the street in that neighborhood was almost obstructed.

The Wayne Tent band donated its services for the occasion and discoursed sweet music during the hours of the entertainment.

Another charming feature of the social was the exquisite music furnished by the Oriental Mandolin club, under the skillfull leadership of Prof. Michael Lordier.

The Hibernian rifles, to whose cooperation the success of the social is in a large measure due, marched out in the earlier part of the evening led by the band. The Hibernians have endeavored since the war began to get their organization accepted for military service, but have not been successful. Not being able themselves to get to the front they have devoted themselves like true soldiers to the benefit of those who are in camp. The Rifles last night constituted a committee to look out for the comfort of all who came and they saw to it so far as was possible in such a crowd that nobody failed to receive attention.

Ice cream and cake were served until a late hour, when all refreshments were exhausted. The amount realized from what was sold is $137. The Fort Wayne lodge of Elks have already contributed $25 to the battery fund and other contributions have been given to Mrs. Alderman today, while other substantial donations are promised. It is now quite certain that a very handsome sum will be realized for the boys at Camp Thomas.

It would have done the hearts of absent soldiers good to have witnessed the great outpouring of their friends last night. As it is, they will be greatly cheered when they learn of it. It was by far the greatest affair of the kind ever given in Fort Wayne. A modest estimate would be that not less than five thousand people called at the Alderman home during the evening. Mr. and Mrs. Alderman were most diligent in looking out for the well-being of all, and from their splendid hospitality was caught the ruling spirit of the occasion.

Mrs. Alderman desires to thank all who contributed to the success of the affair. The ladies who personally assisted herself and Mrs. Crane, those who furnished cake, the Hibernian Rifles, the lodge of Elks and the newspapers, she says, are all deserving of highest praise, and that among the most important contributions, it should be observed, was that of the Edmonds Electric company, which furnished the incandescent lamps and wired the grounds, and that of the Jenney Electric Lighting company, which furnished the power. The illumination was an essential part of the social.

THE BASS FOUNDRY.

Receivers Authorized to Proceed With Reorganization.

Judge O'Rourke Made the Order This Morning—Court Items of General Interest.

In the circuit court this morning Judge O'Rourke issued an order authorizing John H. Bass and C. T. Strawbridge, receivers of the Bass Foundry and Machine works, to complete the reorganization of the company. The new company will be known as the Bass Foundry and Machine company.

The receivers are ordered to pay costs and expenses of receivership, all receivers' debts, liabilities and certificates; the general creditors of the Bass Foundry and Machine works, except mortgage indebtedness, any amount remaining to go to the Bass Foundry and Machine works.

The receivers were not discharged. The directors of the Bass Foundry and Machine works held a meeting this afternoon and a reorganization of the company will at once be made.

OTHER COURT NEWS.

William Tracey and his mother were arraigned in the court of Justice Bellerman on a charge of keeping a dog known to be a sheep killer. It appeared in evidence that the dog was the property of the young man and not his mother's, and that the mother had been notified, but William had not been told of the dog's propensities for slaughtering sheep till last Monday and that he had the dog killed on the same day. The justice thought the law had been complied with and the defendants were acquitted.

Wm. Kiefe and Jake Walter, of Sheldon, who were arraigned in Justice Bellerman's court yesterday for giving liquor to a minor, Adelbert Miller, were found guilty and were fined $20 and costs each. They filed an appeal bond and will carry the case into the circuit court.

Anna Johnson, of 87 Holman street, was arrested upon the affidavit made by Ellen Campbell, charging Anna with assault and battery upon the person of Ellen. The defendant pleaded guilty and then refused to pay her fine, saying she had been in jail and could go there again, so she was fined $1 and costs and sent to jail.

The commissioners are this afternoon hearing remonstrances against the Imbark ditch in Maumee and Jackson townships.

The evidence is all in in the case of Lockhart vs. the Foster Waist factory. Arguments will be heard by Judge Moss tomorrow.

Judge Dawson gave John Jacob Hunting a judgment for $1,116.55 against August, B. C. and Chas. F. Muhler.

ROME CITY —AND— Return —FOR— 50c.

Every Sunday 6:30 A. M.

WANTED.

WANTED—Laundress at once at the Allen County Orphans home. 2tf

WANTED—Good homes for 18 boys and girls. Call at the Orphan's Home. tf

WANTED—A girl for general housework. Apply 31 W. Superior St. 21t2

WANTED—A first class cook, also dishwasher, at Harmon house. 20tf

WANTED—To exchange vacant lot for family horse and phaeton. Inquire at Sentinel office. 13tf

WANTED—Cook at Mrs. Fitzgerald's boarding house, 26 West Washington street. Apply at once. 20t4

WANTED—A competent girl for general housework. German preferred. Apply, 60 West Wayne, Mrs. James M. Daneel. 21t2

WANTED—If you want to borrow money see "ad" on first page, first column, Room 3, Arcade, upstairs. 7tf

WANTED—A customer for one of the best residence lots on East Wayne street; will be sold cheap on long time. Call corner Wayne and Lafayette streets. 2tf

WANTED—Girls at Mrs. Fitzgerald's Employment Office, at 26 West Washington street. Good place waiting for cook. 1-1m

WANTED—Call at the Associated Charities office if you want to hire laboring men or women to do washing or cleaning. Room No. 8 City Hall; telephone, 445. tf

WANTED—By a good dressmaker, work by the day; understands latest style cutting; will go to homes or take work to her home. Call or address Mrs. W. Gall, No. 163 West Main street, corner Union. 2tf

WANTED—A limited number of persons to do writing at their homes; twenty-five cents paid for every hundred words; promptness and good work necessary; applications must be accompanied by ten cents for particulars. Address, The Sioux City Business College, Sioux City, Ia. 21t2

WANTED—In Allen county, general agent for a New York Accident company, under our new graded combination policy; you are able to write anyone and the extra premium to all most equitable accident policy in the market; full rate or half rate plan issued on weekly income; good opening for the right party; all business transacted direct with the home office; experience not necessary. Address, Travelers Accident Co., No. 99 Nassau street, New York City. 21t3

FOR RENT.

FOR RENT—Five rooms on first floor. Inquire 20 East Superior St. 1tf

FOR RENT—True Blue's hall over 10 and 12 West Wayne street. Inquire at this office. 16tf

FOR RENT—Three room flat at 20 Harrison street. Inquire at L. M. Slade, 12 W. Berry street. 19tf

FOR RENT—A nicely furnished front room, first floor; also a good barn, at 62 Brackenridge street. 23-1mo

FOR RENT—A nicely furnished front room, with privilege of bath; reference required. Inquire 20 Douglas ave. 15t6

FOR RENT—If you want money on household goods, see "ad" on first page, first column, Room 3, Arcade, upstairs. 7tf

FOR RENT—Nice, bright, light office rooms, second floor, 26 Calhoun. Inquire at room 8 Arcade, second floor front. 2tf

FOR RENT—House with six rooms, all on one floor; in good repair. Inquire at 246 West Wayne St. Mrs. Rhoda A. Webb. 21t2

FOR RENT—A nicely furnished cottage on Bear lake, with first-class board. For terms write to H. W. Frank, Tocsin, Mich. 19t6

FOR RENT—Large, newly papered and painted room; good location for office. Inquire at the Union Pacific Tea Co., 102 Calhoun street. 11tf

FOR RENT—Two furnished rooms, on first floor, all complete for light housekeeping, or suitable for two young ladies or gentlemen, 10 West Jefferson street. 21t2

FOR RENT—Two story brick house, at 78 Griffith street; eight rooms; all modern improvements. Inquire of L. M. Slade, corner Berry and Harrison streets. 15tf

FOR RENT—A nice furnished front room, suitable for one or two gentlemen, or gentleman and wife. Board can be procured next door. Apply at 118 W. Washington St. 9tf

FOR RENT—Suite of two or three rooms on first floor; nicely furnished, suitable for light housekeeping, with privilege of bath, and all conveniences. Call or address 126 E. Wayne street. 2tf

FOR RENT—House of 12 rooms, pantry, clothes closets, etc., barn, well, cistern, etc.; opposite organ factory; suitable for boarders and warm meals for workmen in factory. Inquire of City Trucking Co. 21-1m

FOR RENT—AT WINONA PARK—A cottage furnished for housekeeping; sleeps nine persons. Also, two furnished rooms in centrally located cottage, each room having separate outside entrance and each room having two double beds; each room is made into two rooms at night by drawing double curtains, leaving a hallway between beds; beds have good springs, mattresses and pillows; rooms have chairs, rockers, washstands, dressers, crockery, etc., window shades and screens; floors covered with matting; first-class board near by at $1.00 per week. Each room will accommodate four persons. Rent of room $1 per week. Daily lectures, concerts and other entertainments free. Apply to D. N. Foster, at Foster Furniture Co. 12tf

FOR SALE.

FOR SALE—If you want money on personal security, see "ad" on first page, first column. Room 3, Arcade, upstairs. 7tf

FOR SALE—At a bargain, 60 feet on South Broadway, one block from street car line, 2 buildings and abundance of fruit trees. Address, box L, care Sentinel. 2tf

FOR SALE—A fine corner lot, 54x150, one of the very best locations on East Wayne street; the lot is large enough for two residences; will be sold at a bargain. Call at once corner Wayne and Lafayette. 2tf

FOR SALE—One complete oak bedroom suit, tapestry covered parlor suit, oak folding bed, cook stove, Brussels carpets, one bicycle, one heating stove, China banquet lamp, etc.; all or any part for cash. Inquire at room 3 Arcade, second floor. 15tf

LOST.

LOST—A red covered memorandum book, somewhere in Bloomingdale or east end. Finder will be rewarded by leaving at Sentinel office.

PROFESSIONAL.

DOCTOR MARY WHERY,
PHYSICIAN AND SURGEON.
Office and Residence 24 Madison Street.
Specialty—Diseases of Women. Telephone 478.
Office hours 8 a. m. to 9:30 a. m., and 1 to 4 p. m.

BICOLA PILLS

Prevent Waste, Fortify Body and Mind, Feed the Nerves, Make Flesh and Blood.

The Ideal Tonic For Men and Women

Lewis Bicola Pills, the great blood and nerve food. Our agents find the Bicola Pills give him immediate relief from an overwhelming feeling of exhaustion and nervous prostration, and he earnestly advises all sufferers from nervous and blood troubles to use Bicola Pills.

FORT WAYNE AGENTS.

Dreier & Bro., distributing agents, Fronefield & Banks, H. J. Sanders, Meyer & Pellens, Otto Schulenburg, Wm. L. Moellering & Bro., Meyer & Son, Adolph Fechinger.

Turners' Little Liver Turners—A very small pill. Tunes your liver, Cures Sick Headache, Biliousness, Indigestion.

HERE TO STAY.

Our Continuous Success Is due to

Painless Dentistry And Cheap Prices For First-Class Work

Plates That Fit. Fillings that Stay in And Kind Treatment.

Crown and Bridge Work Our Specialty.

NO PLATES REQUIRED

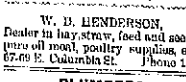

No Charge for Extracting When Teeth are Ordered.

All Work Guaranteed by Contract—10 YEARS.

—Lady Attendant.—

BOSTON DENTAL PARLORS,
74 CALHOUN ST., Over Nordhurst's Drug Store.

BUSINESS DIRECTORY

GROCERS.

Kohrman Bros., Fine staple and fancy groceries, 94 Broadway. Give us a trial and you will become a customer. Both Phones No. 58.

FEED STORE.

W. B. HENDERSON,
Dealer in hay, straw, feed and seeds, pure oil meal, poultry supplies, etc. 67-69 E. Columbia St. Phone 144.

PLUMBERS.

McDONALD & YOBST,
Practical Plumbers, Steam and Gas Fitters.
96 Wells Street. Phone 735.

DRUGGISTS.

GROSS & PELLENS,
DRUGGISTS,
Corner Calhoun and Wayne Streets. Phone

PHYSICIAN AND SURGEON.

DR. CARINA H. C. BANNING, B. S., HOMEOPATHIC,
PHYSICIAN AND SURGEON.
Office and residence, 152 East Berry street, Fort Wayne, Ind. Home telephone 1036 Main.

BANKS.

HAMILTON NATIONAL BANK.

Capital $200,000. Surplus $125,000.
The Hamilton National Bank will pay interest at the rate of four (4) per cent. per annum on certificates of deposit if left four months.
President—Charles McCulloch.
Cashier—John Mohr, Jr.

White National Bank.

CAPITAL $250,000.
SURPLUS $60,000.

Pays 4 per cent. interest per annum on time deposits.
Safe deposit boxes for rent at $5 per annum.

Capital $350,000. Surplus $140,000.

THE OLD NATIONAL BANK
S. W. Cor. Calhoun and Berry Sts.
Stephen B. Bond, President.
Oliver P. Morgan, Vice-President.
Jared D. Bond, Cashier.
James C. Woodworth, Asst. Cashier.

PHYSICIANS.

DR. B. GARD—To ladies' suffering from ailments peculiar to their sex, may consult me free of charge at my office, 13 W. Wayne street. Telephone 285.

DR. NISWONGER'S

New Catarrh Discovery is giving great satisfaction, and relieving many sufferers of this dreaded disease. Free trial treatment at the Postoffice Drug Store, where we will sell Pure Drugs, but no cheap cut rate drugs.

J. M. BYLER, M. D.
HOMEOPATHIC.
Physician and Surgeon.
Rooms 8 and 9 Schmitz Block.
529 S. Calhoun Street.
OFFICE HOURS—9 to 11 a. m., 2 to 4 and 7 to 8 p. m.

LAWYER,
ABSTRACTOR OF TITLES,
INSURANCE,
Collection and Loan Agent.
JAMES E. GRAHAM,
Room 36, Bank Block, Fort Wayne, Ind.
Stenographer and Notary Public in Office.

INSURANCE.

D. C. FISHER.
Insurance, Real Estate, Loans.
No. 32 East Berry street.
Fort Wayne, Indiana.

D. L. HARDING,
Insurance & Loans.
Rooms 39-40 Bank Bl'k.

CAPTURED!

The best bargains in Garden Hose and everything else at 176 Calhoun. GOLDSTINE'S PLACE. We buy everything and sell everything.

Culver Military Academy

Culver, Indiana (Lake Maxinkuckee).

There is a Time For Everything!

And THIS is The time to be BOTHERED WITH Flies and Mosquitos.

Better prepare for them before your house is full. Call and examine our line of Screen Doors and Windows At The Lowest Prices.

Also Lawn Mowers and Garden Tools.

Pfeiffer & Schlatter,
38 and 40 E. Columbia St.

A. Hattersley & Son
PLUMBERS,
STEAM AND GAS FITTERS.
48 E. Main Street.
Fort Wayne, Indiana.

J. C. PELTIER,
Undertaker and Embalmer.
17 West Wayne Street.

J. F. ZIMMERLY & CO.,
Practical Plumbers,
Gas and Steam Fitters.
NO. 141 CALHOUN STREET.

The Pennsylvania Station.

Pennsylvania Lines.

Trains Run by Central Time
*Daily. †Daily, except Sunday.
Trains depart from Pennsylvania Station, Fort Wayne, Indiana.

East Bound.	West Bound.
*3 30 a.m.	*7 10 a. m.
10 05 a.m.	
*7 00 p.m.	*5 10 a.m.
11 10 p.m.	*12 30 a.m.
*7 45 p.m.	*12 15 p.m.
*9 25 p.m. Limited	*4 30 p.m.
11055, from Chi.	*5 05 p.m.
	...From Crestline... 8 10 p.m.

GRAND RAPIDS & INDIANA R.R.
In effect June 26th, 1898.
NORTH BOUND.

*For Grand Rapids and north	11 45 a m
†	9 00 a m
†From Richmond arrives	4 35 p m

SOUTH BOUND.

*For Richmond and Cincinnati	2 50 a m
†	7 35 p m
†From Grand Rapids arrives	12 05 p m

*Daily. †Daily except Sunday.

All trains arrive at and depart from Van Buren Street Union Passenger Station, Chicago. Uniformed Colored Porters attend first and second class day coaches on through trains, insuring scrupulously clean cars enroute.

All Nickel Plate Passenger Trains Daily.

EASTBOUND FROM FT. WAYNE.	DEPART
Standard Express, No. 2	2 35
Nickel Plate Express, No. 4	3 15
Eastern Express, No. 6	8 42
Local Freight	11 15

WESTBOUND FROM FT. WAYNE.	DEPART
Standard Express, No. 1	2 45
Western Express, No. 3	11 10
Nickel Plate Express, No. 5	6 48
Local Freight	17 00

†Daily except Sunday. Light type A. M. Dark type P. M.

Through Drawing Room Sleeping Cars on Nos. 2, 4 and 6 to Cleveland, Erie, Buffalo, New York and Boston; on Nos. 1, 3 and 5 to Chicago.
Meals are served at "up-to-date" Dining Stations and in Nickel Plate Dining Cars at opportune meal hours.

WABASH

Time Table Effective June 19th.
From Fort Wayne.
GOING EAST.

No. 2. Fast Eastern Express, daily	6:18 a.m
No. 20 Toledo Accommodation, daily	6:35 a.m
No. 6 New England Fast Mail, daily	11:50 a.m
No. 24 Atlantic Express, ex. Sunday	6:10 p.m

GOING WEST.

No. 25 St. Louis Day Express, ex. Sun.	8.25 a.m
No. 5 Kansas City Cannon Ball, daily	12.35 P.M
No. 1 Government Fast Mail, daily	9:30 p.m
No. 3 St. Louis Limited, daily	8:15 p.m
No. 13 Peru Accom, Sunday only	11:20 p.m

Telephone, Bell-Home No. 5.

THE FINDLEY, FT. WAYNE & WESTERN RY.

Time Card, in Effect Dec. 20 '97.

Lv. Fort Wayne Express	8 00 a.m.	1 50 p.m.
Ar. Findley	10 40 a.m.	10 30 p.m.
Ar. Columbus via T. & O. C. Ry	2 30 p.m.	

Mixed train leaves Fort Wayne 8 20 a.m.
All trains run daily, except Sunday.

L. E. & W. TIME TABLE.

SOUTH.

No. 41 leaves (except Sunday)	7 10 a m
No. 43 daily	6 15 p. m
No. 111 Local Freight	6 00 a m

NORTH.

No. 40 arrives daily	11 40 a m
No. 42 (daily except Sunday)	10 25 p m
No. 110 Local Freight	4 40 p m

LAKE SHORE & MICHIGAN SOUTHERN RAILWAY—Fort Wayne Branch.

SOUTHWARD.	ARRIVE
No. 402 Way Freight	3 00 pm
No. 156 Cin. Express and Mail	11 05 am
No. 410 Detroit and Ind'pls Express	7 50 pm

NORTHWARD.	DEPART
No. 403 Way Freight	6 40 am
No. 417 Through Express & Mail	11 45 am
No. 156 Detroit & Ind'pls	1 45 pm

YOUNG WOMEN desiring to make their home at the new
Y. W. C. A. Rooms,
49 and 51 W. Berry Street,
Should apply at once. Miss Johnson has charge of the rooms to be rented and may be seen after 5 o'clock at the association house West Berry Street.

SILK MUCH UNDER PRICE!

Remodeling Going On.

Every square inch of selling space being contracted, making the selling of the goods at a less price a necessity—to do it quickly. The last move drove domestics on one side and silks on the other to quarters close.

Sheeting and Muslins, way below value.
And, too, 8⅓c Fine Percales at 5c a yard.
12½c 36-inch Percales at 8⅓c a yard.
All domestics get the remodeling cut to small prices.
Every yard of silk in the house reduced in price—Black and Colors, plain and fancy.
Reductions all through the Linen department.
Comfort loving people will find on second floor Mosquito protectors, Bed Canopies, made up on frames at $1.00 each. Cheap as you can buy net alone. Single frames uncovered, 50c each.
Wash Dress Fabrics take a big tumble. 10c, 12c, 15c, 18c and 20c. Organdies, Dimities, Corded Bastistes, at 6¼c.
45c fine French Organdies, now 30c.
Shirt Waist Extenders, in Black and White, at 10c each. A most comfortable article, at corset counter.
One more case of those splendid Fast Black Stockings for women. The 39c quality, price 2 pair for 25c; extra length, seamless, double heel and toes.
All persons holding coupons for oil paintings must present them by Saturday. The artist, Mr. WIGARD F. WINK, will leave us at that time. No paintings will be given out after that date. His handsome oil paintings free until Saturday.

The Rurode Dry Goods Co.

STRENGTH.

Many people go all to pieces as soon as the weather comes. After the business drain, sleep is not refreshing, energy disappears and strength, languishes.

DR. BROOK'S CELERY TONIC

for such a condition as this is the best medicine to take. Business prosperity is a great deal. It is the kind of spring medicine to take. There are several kinds—all good—try this one. Subsequently,

Freese & RankE,
Pharmacists.
89 Calhoun St.

We offer honest bargains in all grades of Wall Paper. Inspect our elaborate stock, which cannot fail to please.
HEINE & ISHAKE,
7-12 123 Broadway.

SAFE!
You are safe from the pain and trouble of toothache if you have your teeth attended to in time. Don't put it off! We can fill your teeth without pain or toothache in a good, perfect, for years at a small cost. Silver Fillings, 25c; Gold Fillings, $1.00 up.
Vitalized Air, 50c—Extracting, 25c. Warranted Work.
Set of Teeth, $7.00. Best Set of Teeth, $8.00.
U. S. DENTAL PARLORS,
93 Calhoun St., Fort Wayne, Ind.
Drs. J. A. & J. W. Williams, Mgrs.
Phone 1178.

We have Money to Loan on Farm and City Real Estate, at 5, 5 1-2 and 6 per cent. Interest. Loans closed at once.
THE J. F. SCHELL LOAN AND INVESTMENT CO.,
25, 26, 27, 28 and 29 PEXLEY-LONG BLOCK.
Telephone No. 451. Office open evenings.

Dr. B. A. Stockdale
SPECIALIST.
Treats Diseases of Eye, Ear, Nose, Throat, Lungs and Stomach,
Chronic Catarrh, Nervous and Physical Debility.
Hours—9 to 11 a. m.; 2 to 5 and 7 to 8 p. m.
Sundays—9:30 to 10:30 a. m.
Office, 33 W. Washington Street
FORT WAYNE, IND.

Pickled Herring, Caviar, Cervelat and Salami Sausage. Dill Pickles. Mustard. Cider Vinegar and White Wheat Vinegar.
AT **J. G. STRODEL,**
ROSE'S HOME-MADE BAKING.
Home-made Cakes, etc., Spring Chickens dressed to order. Ask for them at 64½ Barr St. Telephone No. 1229.

HERE TODAY, GONE TOMORROW.
Applies to a good many people in this world, BUT NOT TO ME. I own my own buildings and consequently have no rent to pay. All HERE ALL THE TIME and carry the largest stock in Fort Wayne
JOE. W. BELL,
11 and 13 E. Columbia St.
Carriages, Phaetons, Buggies, good Wagons and Harness.
13 Harrison Street.

LOANS TO
Salaried People,
(Ladies' or Gentlemen) on their own names.
ROOM 3, ARCADE, UPSTAIRS.

W. C. T. U.
Lunch Counter at the Entrance of Swinney Park.
Ice Cream, Lemonade, Pies and Sandwiches for sale from 4 to 9 o'clock each evening. Stop and have something

Houses Built on Easy Payments.
I have choice lots on Smith st., one block from street car. Price $450. Small cash payment, balance on monthly. Will build you a house to suit. Write me and I will call on you
PHILIP WYSS, Carpenter,
N. E. cor. Oliver and Smith Sts

SAVE YOUR MONEY
By Depositing it With the
Allen County Loan & Savings Association,
33 East Berry Street.
Type new Plan. Shares $1.00 each per month. Matures in seventy-seven months.
No Fines or Membership Fee.

For Sale
On Easy payments
Or exchange for improved city property. 40 lots on Spy Run Ave. Inquire
A. G. BARNETT, Agt.

GREAT EXPLOSION.
Quart Mason Jars, 75c Boxes.
Pint Mason Jars, 50c Boxes.
Quart Tin Cans, 50c dozen.
Full Pint Tin Top Jellies, 35c dozen.
Mason Jar Rubbers, 5c dozen.
Best Sealing Wax, 2 boxes 5c.
S. GANZER.
351 East Lewis Street

AT
THINGS'
Tomorrow.
Ladies' Black and Tan $3.00 Shoes. The famous Rochester kind for
$1.99.
32 CALHOUN STREET.

The Evening Sentinel.

FRIDAY, JULY 22, 1898.

One Flag. One Country.

OUR TELEPHONES.

Business Office	No. 178.
Editorial Rooms	No. 660.

Today's Temperature.

THE SENTINEL'S thermometer registers as follows:

9 a. m.	63
12 noon	89
1 p. m.	93
2 p. m.	93
3 p. m.	91

The Weather.

CHICAGO, July 22.—For Indiana: Local rains in south portion this afternoon; fair tonight and Saturday; variable winds from the west to east.

NEWS NOTES.

Hon. T. E. Ellison is in Evansville today.

T. N. Ronch and G. R. Ronch are in Evansville.

Miss Nina Graham has gone to Chicago on a visit.

Miss Grace Smith will give a lawn party this evening.

Born, to Mr. and Mrs. William Bitzell—a daughter.

Miss Mary Walton has returned from a visit to Chicago.

Delmer Fitch attended a dancing party at Decatur last evening.

Phil Titus and family have returned from a visit in Grand Rapids.

Colla McComber, of Grand Rapids, is the guest of Fort Wayne friends.

Will Hamilton, of Cleveland, Ohio, is the guest of Fort Wayne friends.

Mrs. Augustus Johnson, of Huntington, is visiting Miss Nettie Dialus.

Mrs. A. J. Lawson, of Milwaukee, is the guest of the family of Wm. Lawson.

Mrs. W. O. Romar has returned from a two week's visit at Portland and Richmond.

Dr. J. A. Stutz went to Washington last evening to attend his father, who is dangerously ill.

Henry Miller and family have returned from a three weeks' visit with relatives in Michigan.

William Miller, son of Mr. and Mrs. F. J. Miller, of Wallace and Lafayette streets, is very sick.

Mr. and Mrs. E. G. Kemp have returned from Toledo, and are now at home at 215 West Jefferson street.

The D.'s of T. have held a recent business meeting and decided to hold their summer dances, probably one a month.

The Misses Charlotte and Mamie Clausmeier have gone to Hunter town to be the guest of friends for a few days.

Mrs. T. E. Ellison sends recent word to Mr. Ellison that her mother, who is ill in Topeka, Kan., is very much improved.

Miss Florence Longston, of Chicago, is visiting Miss Velma Olmeck. Miss Olmeck gave a dinner party for Miss Longston last evening.

Miss Winnie Spalding, stenographer at the Randall hotel, is assisting at the Hamilton National bank while the employes are taking their summer vacations.

Misses Sophia and Abbie Pfeiffer will this evening entertain friends at tea in compliment to Mr. and Mrs. Stephen Nill, of Toledo; Miss Anderson, of Pittsburg, and Miss Lucile Jesse, of Chicago.

Peaches, Melons, Berries and California Plums.

Fine Georgia Peaches, 25c basket.
Extra Large Georgia Watermelons, 25c each.
Extra Large Nutmeg Melons, 8c and 10c each.
Black Raspberries, 4c quart or 60c case.
Lawton Blackberries, 8c quart or 90c case.
Michigan Cherries, 8c quart or 75c case.
Michigan Currants, 5c quart or 75c case.
Michigan Whortleberries, 8c quart or $2.75 bushel.
California Egg, Red and Tragedy Plums, 10c dozen.
Large Messina Lemons, 20c dozen.
WHITE FRONT HOUSE.

MONEY TO LOAN
On real estate or personal security. C. F. PFEIFFER, Rooms 6-7, Bass Blk. 211

All men's and boys' suits discounted 20 per cent. at Patterson's, with the exception of blue and black worsteds, which are discounted 10 per cent.

Flour Down to $4.00 Barrel.
Potatoes Down to 60c Bushel.
All Best City Flour, $4.00 bbl.
Large New Potatoes, 15c peck.
Sugar Cured Hams, 6½c lb.
Sugar Cured Shoulders, 6c lb.
Sugar Cured Bacon, 7c lb.
Good Bacon, 5c lb.
Fresh Country Eggs, 15c doz.
Choice Country Butter, 15c lb.
WHITE FRONT HOUSE.

Miss Celeste Fleming is visiting friends in Terre Haute.

Mr. and Mrs. J. H. Simonson have returned from Chicago.

Mrs. William Hoffman, of Auburn, was in the city yesterday.

Mrs. E. R. Peabody has returned from a visit in Kendallville.

Miss Margaret Snyder, of DeKalb, was a guest in the city yesterday.

Miss Cara Wheelock returned today from a visit with relatives in Findlay, Ohio.

Dr. and Mrs. Swift, of Marysville, were the guests of relatives in the city yesterday.

Mrs. R. S. Taylor and Frank Taylor left last night for their cottage on Mackinac island.

Mrs. A. T. Lukens and daughter, Miss Grace, left yesterday for an extended eastern trip.

Rev. Keller, who has been visiting in the city, returned yesterday to his home in Cleveland.

C. Wagner, who has been the guest of F. W. Strasburg, returned last evening to Milwaukee.

Miss Roester, who has been visiting Mr. and Mrs. Boester, returned to Cleveland this morning.

Ralph Goldbecker, who has been the guest of Mr. and Mrs. Lansley, has returned to Philadelphia.

Shiloh chapter, No. 141, of the Order of the Eastern Star, gave an excursion to Robison park today.

Henry Scheiman, who has been visiting relatives in the city, returned yesterday to Grand Rapids.

Miss Bertha and Otto Liebman, of Jackson, Mich., are visiting their grandparents, Mr. and Mrs. Gustavo Spiegel.

Col. E. S. Walker camp, No. 159, Sons of Veterans, will give a lawn social at 76 West Butler street this evening.

Miss Tracy Grimon will leave Tuesday for Niagara, Buffalo, and a tour of the lakes. She will be absent about three weeks.

Mr. and Mrs. Andrew McDaniel and son, Roy, spent yesterday with Mr. and Mrs. Kennard, at Maple cottage, up the St. Joe river.

Miss Ida Hollister, cashier at the Lehman clothing house, will leave Sunday for a two week's vacation at Toledo, Ohio, Detroit, Plymouth, and other points in Michigan.

Mrs. H. W. LeSage Ten Brook and her three children, of 114 Columbia avenue, left this morning for Grand Rapids and Macatawa park to spend the summer there at her cottage.

Mr. and Mrs. E. H. Bockwalter have arranged to give an ice cream social for the benefit of the Simpson M. E. church at their residence, No. 15 West Williams street, next Tuesday evening, July 26.

Robert A. Brown, of Franklin, Johnson county, was in the city yesterday in the interest of his candidacy for clerk of the supreme court. He was a candidate for the same office four years ago.

Miss Hulda Hanker and her dancing class are picnicking at Robison park today. There are about twenty-five in the party. They met at the residence of Miss Hanker at 10 o'clock and went to the park in a body.

Miss Cora Siebold entertained a number of her friends last evening, at her home, No. 31 Lavina street, the occasion being her birthday anniversary. Several games were indulged in during the evening and at midnight a dainty luncheon was served, which everyone enjoyed.

A very pretty and informal reception was given yesterday morning by Mrs. W. A. Evans in honor of Mrs. Nixon, of Omaha, Neb., and Miss Skidmore, of Charleston, Ill. The rooms were tastefully decorated with nasturtiums, sweet peas and vines. In the dining room tea and fruit punch were served.

A merry crowd of picnickers returned home this morning from Blue Lake, after a two week's visit. The party consisted of Mr. and Mrs. Wallen Greek and family; Mr. and Mrs. Hall and family; Mr. Wesley Greek and family; Howard Spake, Miss Maggie Reitenour, Zoe Pelham and Libbie Marsh.

Misses Clara and Tillie Schember, delegates to the Walther League convention, left for their home in Milwaukee yesterday. They were guests of Mrs. J. J. Kircher, 39 Savila avenue, during their stay in this city.

Ivora Leonard has returned home from Fort Leavenworth, Kas., where he was successful in passing the examination for the appointment in a position as second lieutenant in the regular army. He will await his orders and expects to be appointed to a position at a military post. He will retire permanently from the practice of law in this city.

Bluffton News: "Mrs. Joseph Brimmer and daughter, Fanny, of Fort Wayne, and Mrs. C. M. Falls and daughter, Olivetta, of Chicago, came over from Fort Wayne last evening, and accompanied by their sister, Mrs. W. A. Gutelius, the ladies went to Marion today to attend the family reunion of the Buckles family at the home of John H. Buckles. W. S. Buckles was also there, having gone to Marion several days ago."

Philosophy for Children.

Crunching a chubby fist full of dry Grape-Nuts, the little chap announced, "Mamma gives us Grape-Nuts when we want candy. She says they are better for us and we can play harder."
Fact.
Leading grocers sell Grape-Nuts.

Ours are the real Dewey suits, coat, pants, caps, suspenders, made by Sweet, Orr & Co. the originators. Will sell what are left at $1.00.
22-23 SAM PETE & MAX.

Attend Reuben S. Patterson's 20 per cent. discount sale.

William Schramm, of Muncie, was in the city today.

Miss Margaret Dood, of Peru, is the guest of Mrs. Logan, of Baker street.

Miss Ellie Elsner, of Chicago, is visiting her uncle and aunt, Mr. and Mrs. Willis Hartersby.

Miss Myrtle Chamberlain will soon leave for Louisville, Ky., to visit friends for about four weeks.

Mrs. Wm. Lovekin, from Delphos, Ohio, is visiting her daughters, Mrs. Wirth and Mrs. Seigler.

E. Barber, a prominent lumber dealer of London, Eng., is in the city. He will remain here ten days or two weeks.

The children of the south side had a picnic on Shawnee creek, South Calhoun street, yesterday afternoon. They had a fine time.

Mrs. R. F. Douglass, who has been visiting in Chicago and Scatonville, Ill., for the past six weeks, will return home tomorrow.

Max Rass, assistant general passenger agent of the Great Northern, with headquarters in Chicago, was in Fort Wayne last evening.

J. G. Stafford has sold his store to Frank Lydick, who will conduct the business as heretofore, at the northeast corner of River and Washington streets.

Building permits have been issued as follows: H. A. Wiebke, one brick and two frame residences on lots 71 and 73, Hamilton's second addition, to cost $2,500.

Tom Emple is home from St. Mary's, Ohio, to visit his family. Mr. Emple has the contract for paving some of St. Mary's streets and will be kept busy some weeks yet to complete the jobs.

J. H. Fletcher has been granted a permit to erect a residence on lot 49, Thompson's second addition, to cost $1,500. Peter Johns has taken out a permit to erect a $700 house on lot 7, Fletcher's addition.

Miss Blanche Raifsnyder left last evening over the Pennsylvania road for Pittsburg. Mr. and Mrs. H. S. Gates and daughters, Rio and Grace, met her at Ada, Ohio. They will remain the rest of the summer at different eastern cities.

Peter Krauskopf, a prominent Adams township farmer, who resides near the Catholic cemetery, died last night, of dropsy. He was seventy-two years of age and leaves several grown children. The funeral will be held tomorrow at 2 o'clock from the house and at 2:30 from St. Paul's Lutheran church.

Last evening a very pleasant surprise was tendered Master George Paff, of No. 66 Elizabeth street, it being in honor of his fourteenth birthday anniversary. He received a number of useful and beautiful presents. The lawn was made beautiful by the use of Chinese lanterns and after the young people had enjoyed themselves until 10 o'clock, refreshments, consisting of ice cream and cake, were served beneath the soft light of the lanterns.

An enjoyable evening was spent at the home of Mrs. J. B. Pollons, yesterday, by ladies of the missionary society of the Baptist church, who responded to Mrs. Pollons' invitation to meet Mrs. George Stillson, who leaves soon for Chicago to reside. During the evening Mrs. Stillson was presented with two handsome gifts as a token of the love and esteem of her co-workers in the society. The gifts, a large China plate and a water color—a group of sweet peas—prettily framed, were from the brush of Miss Collins, one of the art teachers of the city. Delicious refreshments were served.

HATS AND CAPS AT THE BELL.

75c and 50c straw hats at 25c.
$1.50 and $1.00 straw hats at 50c.
Men's red, white or blue hats, $1.00.
$2.00 men's Fedor or Pashaw hats, 92c.
$2.00 men's stiff hats, 98c.
Men's shop caps, 8c.
Men's 50c caps, 21c.
Boys' 25c caps, 13c.
Boys' 50c caps, 23c.
THE BELL,
18 Calhoun St.
Open Saturday night until 11.

Summer clothing less than cost.
GLOBE DISSOLUTION SALE.
A. K. Hurst & Co.

BASE BALL
Tomorrow, Grand Rapids vs. Fort Wayne. 20-3t

Straw hats less than half price.
GLOBE DISSOLUTION SALE,
A. K. Hurst & Co.

Twenty years at a trade makes a good workman. Such a one can be found in the barber shop at 10 W. Berry street.

We clean cisterns by machine or by hand, repair pumps or put in new pumps, lay patent pistern covers in cement; work guaranteed. Home phone 636. Office, No. 141 Clay street. 22d2

GEORGIA PEACHES.
The Greatest Grocery is receiving daily from Georgia large shipments of very fine yellow Freestone Peaches, put up in bushel crates. Price today for this elegant fruit, $1.75 crate; sixth bushel baskets, 30c.
Lawton Blackberries, 7c quart; $1.00 case 16 quarts.
A few Black Raspberries, 5c quart, 75c case, 16 quarts.
Big Blue Huckleberries, 8c quart; $2.75 bushel, basket included.
Michigan Cherries, 8c quart; $1.50 bushel, basket included.
Home-grown Celery, 15c doz.
Acme Tomatoes, 40 lb, 75c basket.
Spring Ducks, Spring Chickens, live and dressed, at
THE GREATEST GROCERY.

15 dozen 10c pants.
REUBEN S. PATTERSON.

A lot of nice negligee shirts, white neck bands, 25c.
22d3 SAM PETE & MAX.

Crash Suits Less Than Cost.
$3.00 grade that cost us $2.40, now go at $2.15.
$4.00 grade that cost us $3.25, now go at $2.90.
$5.00 grade that cost us $4.40, now go at $3.85.
$7.50 grade that cost us $6.00, now go at $5.00.
GLOBE DISSOLUTION SALE.
A. K. Hurst & Co.

1-3 OFF.
Special for tomorrow, Saturday—One day only. 1-3 off on all men's, boys' and children's suits or single pants.
THE BELL,
18 Calhoun St.

NOTICE! GENTLEMEN.
Not too late for a good investment. 20 per cent. off on all light weight suiting and trousering.
TIMME BROS.,
1915 12 West Berry St.

BASE BALL
Tomorrow, Grand Rapids vs. Fort Wayne. 20 3t

Dr. Siver has returned from the west and will be in his office from 1 to 4 p. m. during July and August. 2016

Serge Coats and Vests Less Than Cost.
$4.00 grade that cost us $2.25 now go at 2.00.
$5.00 grade that cost us $2.40 now go at $3.85.
GLOBE DISSOLUTION SALE.
A. K. Hurst & Co.

THE Peoples Store.

See the Low Prices You Can Buy Goods for During
OUR GREAT
Semi-Annual Clearance Sale

5 bales yard-wide Unbleached Muslin, worth 5c.....at 3c yd
10 bales yard-wide Unbleached Muslin, worth 6c....at 4c yd
10 bales yard-wide Unbleached Muslin, worth 7c....at 5c yd
5 cases "Hill" Bleached Muslin.....at 5c yd
Lonsdale and Fruit of Loom Bleached Muslin.....at 6c yd
3 cases 9-4 Unbleached Sheeting, worth 15c.....at 10c yd
Grain Sacks, 1,000 "Amoskeag" or "American" at .....$1.50 doz
Grain Sacks, 1,000 "Stark" Mills.....at $1.85 doz
Shirting and Outing Cloths, were 7c.....at 5c yd
Shirting and Outing Cloths, were 10c.....at 7c yd
Mosquito Net.....5c yd. or 35c piece
Cavart Cloth for Bicycle Skirts.....at 10c yd
Light Shirting Calicoes and Fancy Prints.....at 3c yd
Black and White and Silver Gray Calicoes.....at 3c yd
5 cases 10c Percales, good style.....at 5c yd
200 pieces Figured Lawns, were 5c.....at 3c yd
300 pieces Figured Lawns and Dimities, were 10c...at 5c yd
150 pieces Figured Dimities and Organdies, were 15c at 7c yd
All our 15c Lawns, Dimities and Organdies.....at 10c yd
1,000 Shirt Waists, all new, were 60c.....at 25c each
All our $1.00 fine Dimity and Organdy Shirt Waists .....at 50c each
Misses' 75c Shirt Waists.....at 35c each
100 pieces good Twill Crash.....at 3½c yd
100 pieces good Linen Crash.....at 4½c yd
All 8c and 9c Linen Crash.....at 7c yd
All 50c Table Linen.....at 39c yd
100 White Bed Spreads, worth $1.00.....at 69c each
Children's 39c Summer Hats.....at 19c each
Children's 50c Summer Hats.....at 39c each
Children's $1.00 Summer Hats.....at 75c each
All 12½c Curtain Goods and Silkolines.....at 8½c yd
All $1.00 Ladies' Wrappers.....at 79c each
All our 50c Summer Corsets.....at 25c
All our 75c Summer Corsets.....at 39c
100 pieces wide Fancy Ribbons, were 25c.....at 19c yd
150 doz. Ladies' 25c Embroidered Handkerchiefs .....at 12½c each
50 dozen Men's Cheviot Working Shirts.....at 21c each
All our 50c Men's Cheviot Shirts.....at 39c each
100 dozen Men's 10c Half Hose.....at 6¼c pair
All Ladies' and Children's 12½c Hose.....at 8½c pair
All Ladies' and Children's 25c Hose.....at 19c pair
500 Home-spun Linen Skirts.....at 49c each
$1.25 White Duck Skirts.....at 98c each
$1.75 White Duck Skirts.....at $1.25 each

Sale Prices on all our White Pique and Linen Skirts and Suits.
Sale Prices on all Black, Figured Mohair and Silk Skirts.

Ladies' $10.00 Bicycle Suits.....at $3.90 suit
All $4.00 Fancy Silk Waists.....at $2.75 each
Ladies' $7.50 fine Traveling Suits.....at $3.90 suit
Ladies' $10.00 fine Traveling Suits.....at $7.50 suit
All $5.00 Black and Colored Silk Waists.....at $3.90 each

Everything in the store at SALE PRICES. Don't delay, do your trading now, and avoid the great rush the last few days of the sale.

Saturday, July 30th,
Is the Last Day of the Sale.

One Price to All.
THE **People's Store,**
Beadell & Company.

S. B. Thing & Co
SHOE HUSTLERS

LADIES' $3.00 BICYCLE BOOTS.... FOR $1.99

THE BIG STORE, 32 Calhoun Street.

S. B. Thing & Co
SHOE HUSTLERS

The Boston Store

Cleaning Sale Continues Until Aug 1st. Everything is Sold at Cost.

3c Lawns, worth 5c.
5c Dimities, worth 10c.
5c Organdies, worth 10c.
10c Dimities, worth 17c.
10c Linen Crash for Skirts, worth 15c.
21c Ladies' Summer Corsets worth 25c.
8⅓c Ladies' Hose, worth 12½c.
8⅓c Children's Hose, worth 12½c.
4c Ladies' Underwear, worth 8c.
8⅓c Ladies' Underwear, worth 12½c.
10c Ladies' Belts, worth 15c.
35c Ladies' Waists, worth 50c.
All Laces sold at cost.
All Ribbons sold at cost.
All Gloves sold at cost.
All Parasols sold at cost.
3½c Muslin, worth 5c.
3c Prints, worth 5c.
5c Dark Outing, worth 8c.
3c Crash, worth 5c.
4½c Linen Crash, worth 6c.

Do your trading at The Boston Store, our Bargains are Great Money Savers.

Wm. Hahn & Co.,
THE BOSTON STORE.

Greater Than Ever!

The 8th Annual Meeting of the
Fort Wayne Driving Club!
AUGUST 8, 9, 10, 11 and 12.

For the past seven years the races of the Fort Wayne Driving Club have been the Sporting Event of the year in Indiana.

Each year they have grown in importance and interest. Each year the public has accorded them more generous patronage. Each year the management has fulfilled all its promises. Nothing has ever been advertised which was not performed. No promise remains unbroken, no pledge unfilled.

We Promise a Greater Meeting than Ever This Year.

Don't Forget the Dates!
AUGUST 8, 9, 10, 11, 12.

Special Excursion rates on all railroads. One fare for round trip Wednesday and Thursday, Aug. 10 and 11.

EBERSOLE PIANOS!
Best in—
TONE,
STYLE,
WORKMAN-
SHIP.
34 EAST BERRY ST.

Puff.
This is the exact size and shape of the PUFF Cigar. The only 10c Cigar that sells for 5c. Made by
KASTEN & KOHLMEYER, 248 Calhoun Street. Telephone 635.

Clearing Sale
In Our
Tailoring Department.

All $40 and $38 Suits, Reduced to $28.00.
All $35 and $30 Suits, Reduced to $25.00.
All $27 and $25 Suits, Reduced to $20.00.
All $22 and $20 Suits, Reduced to $16.00.

First-Class Trimmings in All Suits. Work Guaranteed.

J. G. THIEME & SON,
Corner Columbia and Clinton Streets.

Winona Summer School
Winona Lake, Indiana.
Season 1898.
Eighteen Professors—Nine Distinct Departments—Six Weeks, July 5-August 17.
JOHN M. COULTER, Ph. D., Principal.

VERTICAL WRITING.
Mr. J. H. Woodruff, supervisor of Penmanship, Indianapolis Public Schools will give a two week's course in the theory and practice of Vertical Writing, beginning Monday, July 18th. Terms for the course $2.00.
For full announcement, address
Geo. W. Benton, Registrar,
Winona Lake, Indiana.

Fort Wayne Trust Co.
CAPITAL $200,000.00.
Cor. Main and Court St.
Pays interest on deposits of $1.00 and upwards.
Loans made at a reasonable rate of interest.

ROBISON PARK.
FREE ATTRACTIONS THEATRE.
2:30 Afternoon. BAND OF SIXTY 8:15 Evening.
DANCE and CONCERT
Every Afternoon and Evening.
PARK ORCHESTRA.

Fishing Cars (Sunday's only) leave for Park 5 a. m., 6 a. m., 7 a. m., 8 a. m.

FOR RENT.
True Blue's hall, over 10 and 12 West Wayne street. Inquire at this office. 100